County of Albemarle

Plan View

Hydraulic Road Sidewalk Improvements

Kimley»Horn

January 28, 2014 -- Public Hearing Display

Project Location

North Arrow & Scale

SCALE
0 25' 50' 100' 150'

N

Legend

- Proposed Sidewalk
- Proposed Concrete Entrance
- Proposed Asphalt
- Proposed Gravel Driveway
- Existing Traffic Signal (To be modified for pedestrian signals)
- Existing Right of Way
- Existing Property Line
- Proposed Right of Way Line
- Proposed Temp. Construction Easement
- Proposed Fill Limits of Construction
- Proposed Cut Limits of Construction
- ### Parcel Number
- Proposed Crosswalk

Contact Information

Frank Pohl
County of Albemarle
Office of Facilities Development, Room 222
401 McIntire Road
Charlottesville, VA 22902-4596

Comments may also be sent to:
fpohl@albemarle.org

Hydraulic Road Sidewalk Improvements
County of Albemarle, Virginia

State Project: 9999-002-R45
UPC: 104655

These plans are unfinished and unapproved and are not to be used for any type of construction or the acquisition of right of way. Additional easements for utility relocations may be required beyond the proposed right-of-way shown on these plans.

Imagery Courtesy of Albemarle County copyright 2013.

MATCHLINE - STA. 115+00.00 - SEE BELOW THIS SHEET
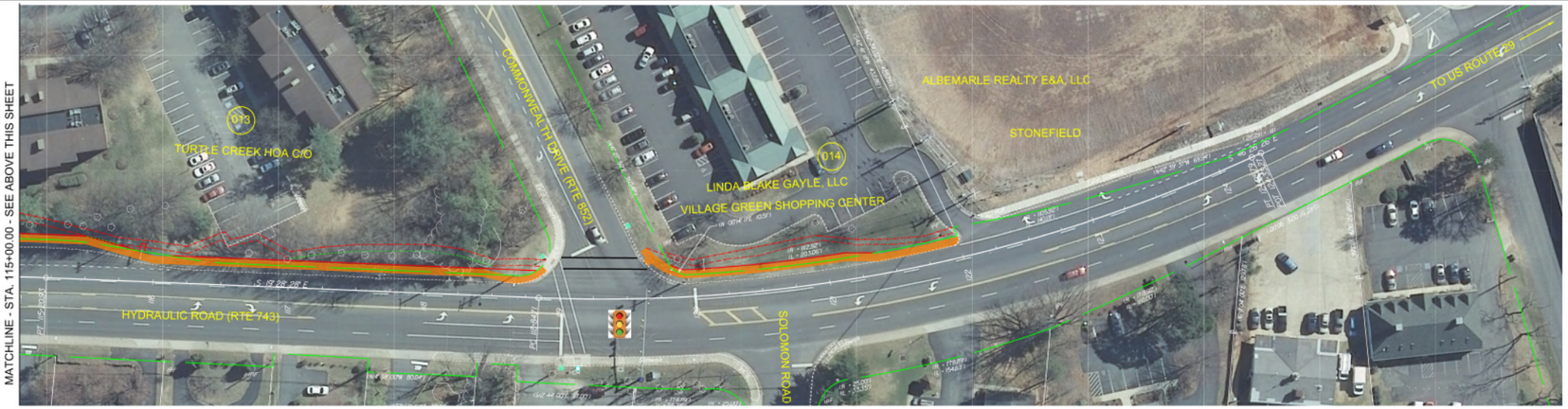
MATCHLINE - STA. 115+00.00 - SEE ABOVE THIS SHEET