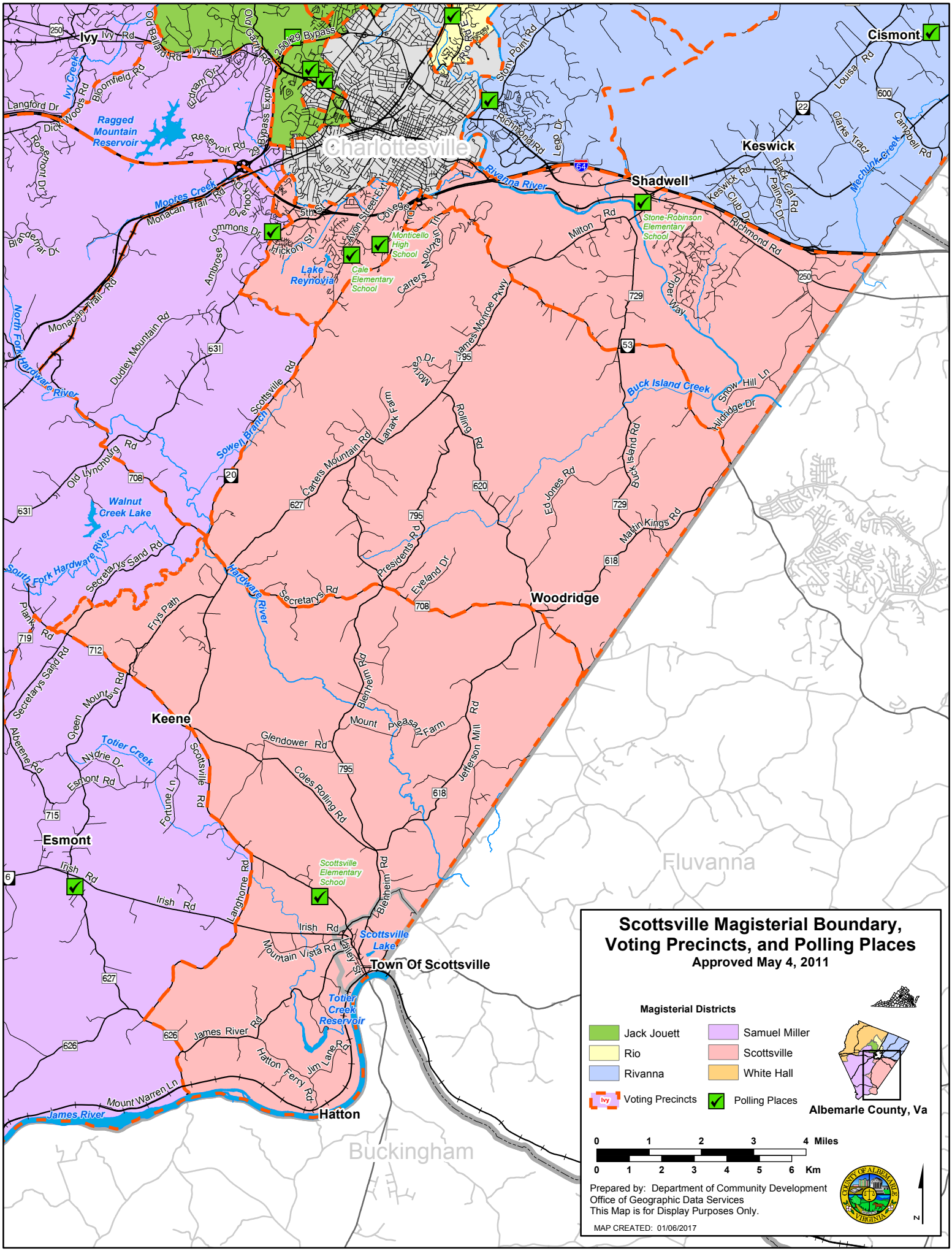
Scottsville Magisterial Boundary, Voting Precincts, and Polling Places
Approved May 4, 2011
Magisterial Districts
Jack Jouett
Rio
Rivanna
Samuel Miller
Scottsville
White Hall
Voting Precincts
Polling Places
Albemarle County, Va
0 1 2 3 4 Miles
0 1 2 3 4 5 6 Km
Prepared by: Department of Community Development
Office of Geographic Data Services
This Map is for Display Purposes Only.
MAP CREATED: 01/06/2017
Charlottesville
Ivy
Cismont
Keswick
Shadwell
Woodridge
Keene
Esmont
Town Of Scottsville
Hatton
Fluvanna
Buckingham
Ragged Mountain Reservoir
Lake Reynovia
Walnut Creek Lake
Scottsville Lake
Totier Creek Reservoir
Monticello High School
Cale Elementary School
Stone-Robinson Elementary School
Scottsville Elementary School
Rivanna River
Moores Creek
Buck Island Creek
Mechunk Creek
Ivy Creek
North Fork Hardware River
South Fork Hardware River
Hardware River
Sowell Branch
Totier Creek
James River
Ivy Rd
Old Ballard Rd
Bypass
Rio Rd
Stony Point Rd
Richmond Rd
Lego Dr
Langford Dr
Dick Woods Rd
Bloomfield Rd
Reservoir Rd
Monacan Trail Rd
Ambrose Commons Dr
Hickory St
Avon Street Ext
College Dr
Carters Mountain Trl
Milton Rd
Keswick Rd
Club Dr
Palmer Dr
Black Cat Rd
Clarks Tract
Campbell Rd
Louisa Rd
Piper Way
Snow Hill Ln
Hildridge Dr
Buck Island Rd
Martin Kings Rd
Ed Jones Rd
James Monroe Pkwy
Morven Dr
Rolling Rd
Lanark Farm
Carters Mountain Rd
Scottsville Rd
Dudley Mountain Rd
Old Lynchburg Rd
Secretarys Sand Rd
Secretarys Rd
Presidents Rd
Eyeland Dr
Frys Path
Plank Rd
Green Mountain Rd
Alberene Rd
Nydrie Dr
Esmont Rd
Fortune Ln
Glendower Rd
Coles Rolling Rd
Blenheim Rd
Mount Pleasant Farm
Jefferson Mill Rd
Irish Rd
Langhorne Rd
Mountain Vista Rd
Valley St
James River Rd
Hatton Ferry Rd
Jim Lane Rd
Mount Warren Ln
250
29
22
600
64
729
53
631
20
708
627
795
620
618
719
712
715
6
626