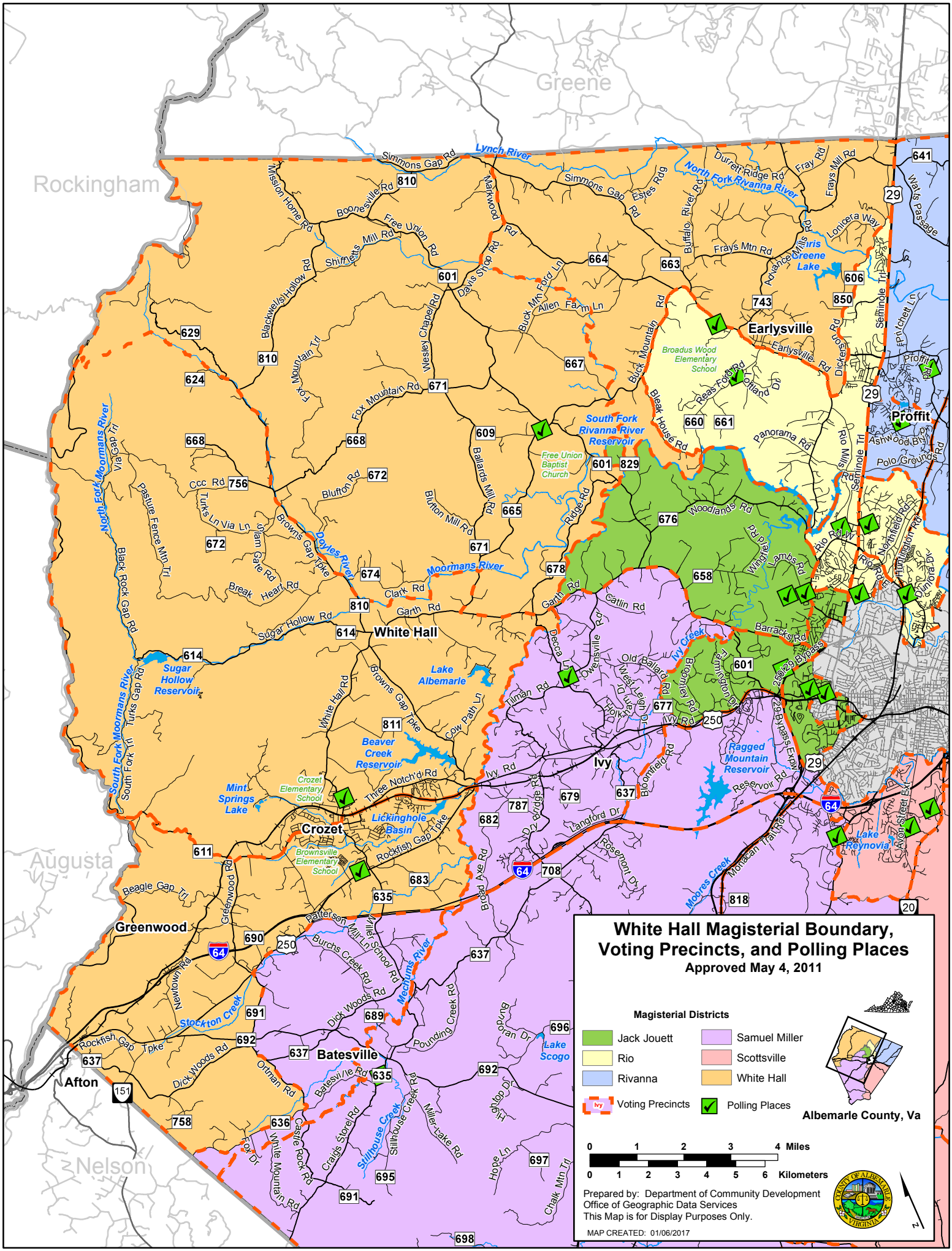
White Hall Magisterial Boundary, Voting Precincts, and Polling Places
Approved May 4, 2011
Magisterial Districts
Jack Jouett
Rio
Rivanna
Samuel Miller
Scottsville
White Hall
Voting Precincts
Polling Places
Albemarle County, Va
0 1 2 3 4 Miles
0 1 2 3 4 5 6 Kilometers
Prepared by: Department of Community Development
Office of Geographic Data Services
This Map is for Display Purposes Only.
MAP CREATED: 01/06/2017
Greene
Rockingham
Augusta
Nelson
Earlysville
Proffit
White Hall
Ivy
Crozet
Greenwood
Batesville
Afton
Lake Albemarle
Beaver Creek Reservoir
Sugar Hollow Reservoir
Mint Springs Lake
Ragged Mountain Reservoir
Lake Reynovia
Lake Scogo
South Fork Rivanna River Reservoir
Broadus Wood Elementary School
Crozet Elementary School
Brownsville Elementary School
Free Union Baptist Church
Lickinghole Basin
Lynch River
North Fork Rivanna River
Moormans River
Doyles River
Ivy Creek
Mechums River
Stockton Creek
Stillhouse Creek
Moores Creek
Rockfish Gap Tpke
Simmons Gap Rd
Boonesville Rd
Free Union Rd
Shiffletts Mill Rd
Mission Home Rd
Blackwells Hollow Rd
Fox Mountain Rd
Wesley Chapel Rd
Markwood Rd
Davis Shop Rd
Buck Mtn Ford Ln
Allen Farm Ln
Buck Mountain Rd
Buffalo River Rd
Estes Rdg
Durrett Ridge Rd
Fray Rd
Frays Mill Rd
Frays Mtn Rd
Advance Mills Rd
Lonicera Way
Paris
Greene Lake
Walts Passage
Seminole Trl
Pritchett Ln
Proffit Rd
Dickerson Rd
Earlysville Rd
Reas Ford Rd
Ofland Dr
Bleak House Rd
Panorama Rd
Rio Mills Rd
Ashwood Blvd
Polo Grounds Rd
Woodlands Rd
Wingfield Rd
Lambs Rd
Rio Rd W
Rio Rd E
Northfield Rd
Huntington Rd
Aurora Dr
Barracks Rd
250 Bypass
29 Bypass Expy
Ridge Rd
Garth Rd
Catlin Rd
Decca Ln
Owensville Rd
Old Ballard Rd
West Leigh Dr
Hollow Dr
Bloomfield Rd
Bloomfield Dr
Tilman Rd
Ivy Rd
Reservoir Rd
Bloomfield Rd
Langford Dr
Rosemont Dr
Dry Bridge Rd
Broad Axe Rd
Monacan Tail Rd
Avon Street Ext
Clark Rd
Break Heart Rd
Sugar Hollow Rd
White Hall Rd
Browns Gap Tpke
Cow Path Ln
Three Notch'd Rd
Bluffton Rd
Bluffton Mill Rd
Ballards Mill Rd
Via Ln
Via Gap Trl
Pasture Fence Mtn Trl
Turks Ln
Turks Gap Rd
Jam Gap Rd
Black Rock Gap Rd
South Fork Turks Trl
CCC Rd
Beagle Gap Trl
Greenwood Rd
Patterson Mill Ln
Miller School Rd
Burchs Creek Rd
Dick Woods Rd
Pounding Creek Rd
Bunoran Dr
Hilltop Dr
Miller Lake Rd
Hope Ln
Chalk Mtn Trl
Craigs Store Rd
Stillhouse Creek Rd
Batesville Rd
Ortman Rd
Castle Rock Rd
White Mountain Rd
Fox Dr
Newtown Rd
Rockfish Gap Tpke
Lynch River
Walts Passage
Seminole Trl
Proffit Rd
Ivy Rd
Rio Rd
Rio Rd W
Rio Rd E
Barracks Rd
Ridge Rd
Garth Rd
Clark Rd
Moormans River
Doyles River
Ivy Creek
Mechums River
Stockton Creek
Stillhouse Creek
Moores Creek
Lake Reynovia
Lake Scogo
Lake Albemarle
Beaver Creek Reservoir
Sugar Hollow Reservoir
Mint Springs Lake
Ragged Mountain Reservoir
South Fork Rivanna River Reservoir
Broadus Wood Elementary School
Crozet Elementary School
Brownsville Elementary School
Free Union Baptist Church
Lickinghole Basin
Earlysville
Proffit
White Hall
Ivy
Crozet
Greenwood
Batesville
Afton
Greene
Rockingham
Augusta
Nelson