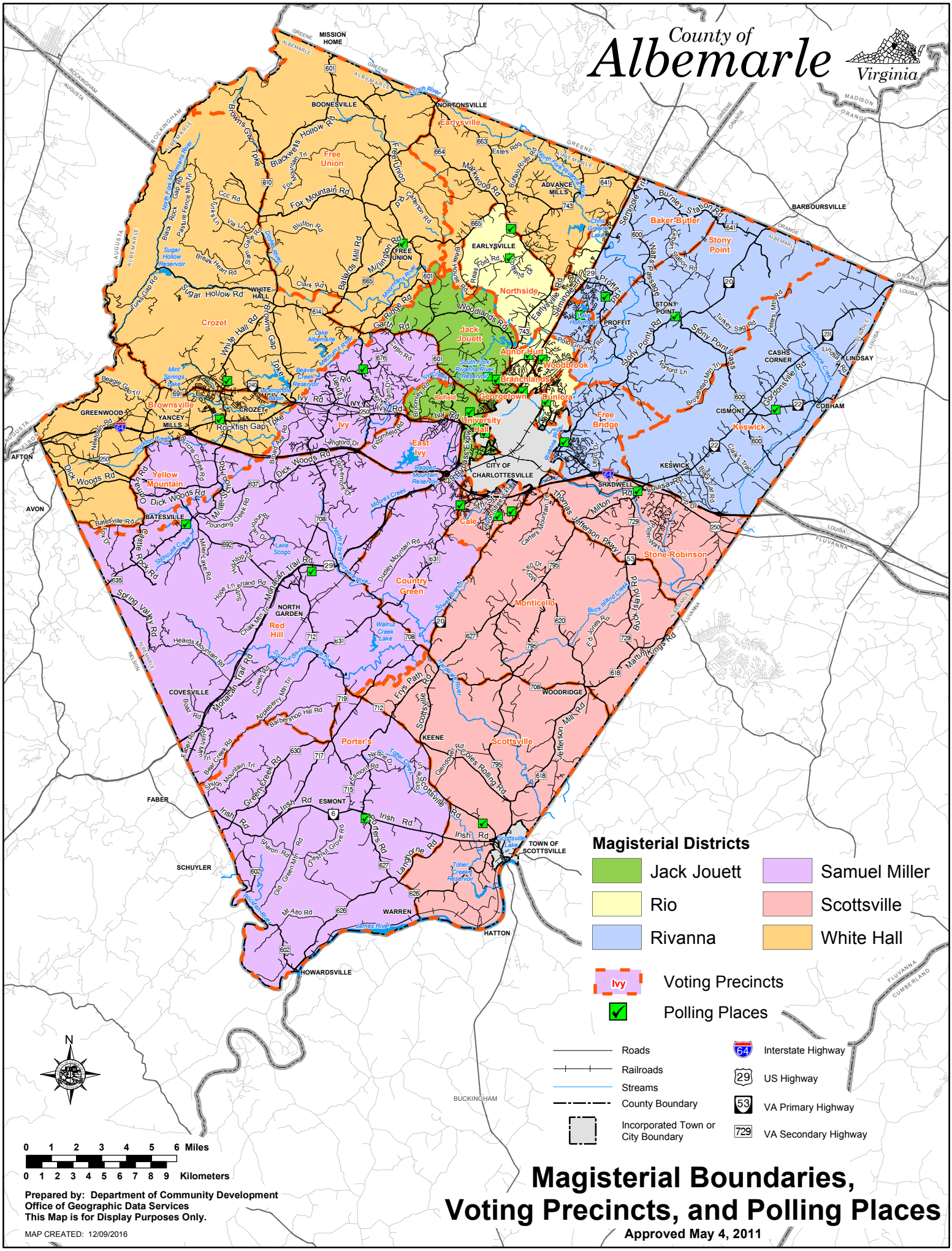
County of
Albemarle
Virginia
Magisterial Districts
Jack Jouett
Rio
Rivanna
Samuel Miller
Scottsville
White Hall
Voting Precincts
Polling Places
Roads
Railroads
Streams
County Boundary
Incorporated Town or City Boundary
Interstate Highway
US Highway
VA Primary Highway
VA Secondary Highway
N
0 1 2 3 4 5 6 Miles
0 1 2 3 4 5 6 7 8 9 Kilometers
Prepared by: Department of Community Development
Office of Geographic Data Services
This Map is for Display Purposes Only.
MAP CREATED: 12/09/2016
Magisterial Boundaries,
Voting Precincts, and Polling Places
Approved May 4, 2011
MISSION HOME
BOONESVILLE
NORTONSVILLE
Earlysville
Free Union
ADVANCE MILLS
BARBOURSVILLE
Baker-Butler
Stony Point
EARLYSVILLE
FREE UNION
Northside
WHITE HALL
Crozet
Jack Jouett
Agnor-Hurt
Woodbrook
PROFFIT
STONY POINT
CASHS CORNER
LINDSAY
COBHAM
CISMONT
Keswick
Brownsville
GREENWOOD
YANCEY MILLS
CROZET
Rockfish Gap
Ivy
Belfield
Georgetown
Branchlands
Dunlora
University Hall
Free Bridge
East Ivy
CITY OF CHARLOTTESVILLE
KESWICK
SHADWELL
AFTON
Yellow Mountain
BATESVILLE
Cale
Stone-Robinson
Country Green
Monticello
NORTH GARDEN
Red Hill
COVESVILLE
WOODRIDGE
Porter's
KEENE
Scottsville
FABER
ESMONT
TOWN OF SCOTTSVILLE
SCHUYLER
WARREN
HATTON
HOWARDSVILLE
AVON
BUCKINGHAM