

Plotted By: Scott, Justin Sheets Set-PMT Sheetset - Layout: CA-100 COVER SHEET - July 24, 2023 11:34:33am K:\VIC-CIVIL\13226001 - HD Fashion Square Mall\CAD\PlanSheets\ARB Submittal\CA-100 COVER SHEET.dwg
 This document, together with the concepts and designs presented herein, is intended only for the specific purpose and client for which it was prepared. Reuse of and improper reliance on this document without written authorization and adaptation by Kimley-Horn and Associates, Inc. shall be without liability to Kimley-Horn and Associates, Inc.



HOME DEPOT AT ROUTE 29 AND RIO ROAD
1600 RIO ROAD EAST
RIO MAGISTERIAL DISTRICT
CHARLOTTESVILLE, VA 22901
DATE: 07/11/2023
ARB SUBMITTAL

PROJECT CONTACT LIST

OWNER/DEVELOPER

HOME DEPOT U.S.A., INC.
 2455 PACES FERRY RD, C-19
 ATLANTA, GA 30339
 TEL: (678) 814-9177
 CONTACT: D. CORBIN ROWE
 EMAIL: DAVID_C_ROW@HOMEDEPOT.COM

CIVIL ENGINEER

Kimley»Horn
 KIMLEY-HORN AND ASSOCIATES, INC.
 2035 MAYWILL STREET, SUITE 200
 RICHMOND, VA 23230
 TEL: (804) 672-4708
 CONTACT: DAVID ELLINGTON, P.E.
 EMAIL: DAVID.ELLINGTON@KIMLEY-HORN.COM

ARCHITECT

GREENBERGFARROW
 92 EAST MAIN STREET, SUITE 410
 SOMERVILLE, NJ 08876
 TEL: (908) 485-7735
 CONTACT: JOHN M. KEREKES, AICP
 EMAIL: JKEREKES@GREENBERGFARROW.COM

SURVEYOR

CIVIL SURVEYORS INC.
 CIVIL SURVEYORS INC.
 221 QUEEN STREET, P.O. BOX 1828
 TAPPAHANNOCK, VA 22560
 TEL: (804) 443-3080
 EMAIL: IWHITE@CIVSUR.COM

VICINITY MAP

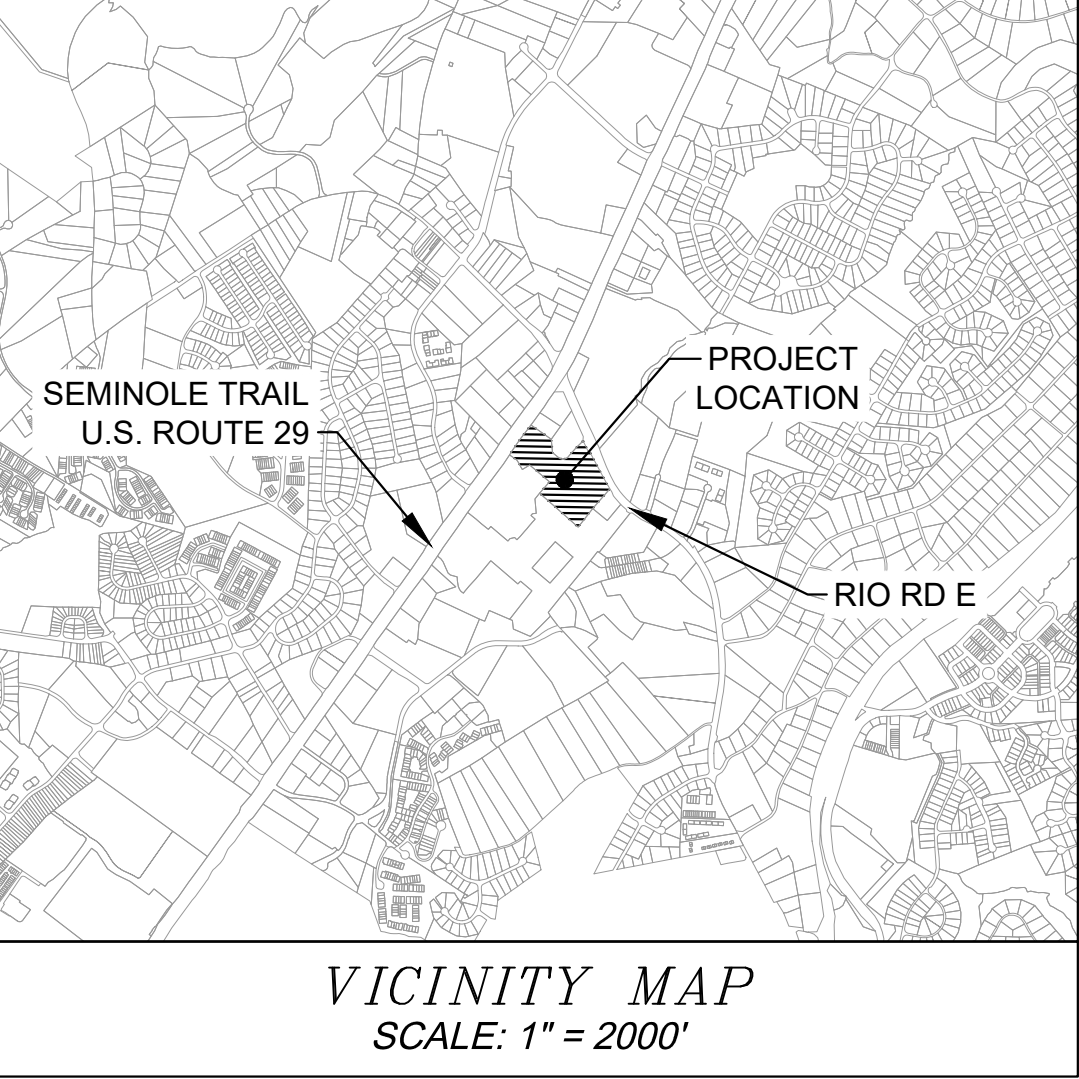

PROJECT DATA

SITE STATISTICS

PARCEL ID	06100-00-00-13200
STREET ADDRESS	1531 RIO RD E
	CHARLOTTESVILLE, VA 22901
ZONED	PLANNED DEVELOPMENT SHOPPING CENTER
MAGISTERIAL DISTRICT	RIO
APPLICABLE OVERLAY DISTRICT	ENTRANCE CORRIDOR

ZONING DATA

EXISTING USE	COMMERCIAL
PROPOSED USE	COMMERCIAL
BUILDING SIZE	134, 262 SF
BUILDING HEIGHT	32' FT ±
TOTAL SITE AREA	12.58 AC
STEEP SLOPES	N/A
FLOOD ZONE	THIS SITE APPEARS TO LIE IN FLOOD ZONE "X" OF THE FEMA DEFINED FLOOD HAZARD AREA AS SHOWN ON THE FLOOD INSURANCE RATE MAP 51003C0278D EFF. DATE FEBRUARY 04, 2005

UTILITY DATA

WATER	ALBERMALE COUNTY SERVICE AUTHORITY
SEWER	ALBERMALE COUNTY SERVICE AUTHORITY
SOURCE OF TOPOGRAPHY	CIVIL SURVEYORS INC.

DATUM HORIZONTAL DATUM: NAD83 (NA2011), VIRGINIA STATE GRID, SOUTH ZONE. ESTABLISHED THROUGH GPS OBSERVATIONS JULY 2022. VERTICAL DATUM: NAVD88, CONTOUR INTERVAL=1'

LATITUDE	38.078673 °N
LONGITUDE	-78.474235 °W

SETBACKS

FRONT (SEMINOLE TRAIL)	50' MIN
FRONT (RIO RD E)	50' MIN
SIDE	15' MIN
REAR	20' MIN
LANDSCAPE BUFFER	20' MIN

MISS UTILITY OF VIRGINIA



CALL BEFORE YOU DIG
811

ONLY THE COMPLETE AND APPROVED PAPER COPY OF THE PLAN SET INCLUDING ALL SUBSEQUENT REVISIONS WILL SERVE AS THE OFFICIAL CONSTRUCTION PLANS.

THIS DOCUMENT, TOGETHER WITH THE CONCEPTS AND DESIGNS PRESENTED HEREIN, AS AN INSTRUMENT OF SERVICE, IS INTENDED ONLY FOR THE SPECIFIC PURPOSE AND CLIENT FOR WHICH IT WAS PREPARED. REUSE OF AND IMPROPER RELIANCE ON THIS DOCUMENT WITHOUT WRITTEN AUTHORIZATION AND ADAPTATION BY KIMLEY-HORN AND ASSOCIATES, INC. SHALL BE WITHOUT LIABILITY TO KIMLEY-HORN AND ASSOCIATES, INC.

Kimley»Horn
 © 2023 KIMLEY-HORN AND ASSOCIATES, INC. 23230
 2035 MAYWILL STREET, SUITE 200, RICHMOND, VA
 PHONE: 804-673-3882
 WWW.KIMLEY-HORN.COM

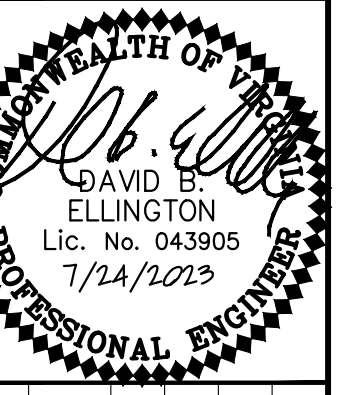

KHA PROJECT	113226001
DATE	07/24/2023
SCALE AS SHOWN	DHL
DESIGNED BY	RAT
DRAWN BY	RAT
CHECKED BY	DBE

COVER SHEET

HOME DEPOT

SHEET NUMBER
CA-100

No.	REVISIONS	DATE	BY

ALBEMARLE VA

Noted By: Scott, Justin - Sheets Set/PMT Sheetset - Layout: CS-100 OVERALL SITE MAP - July 24, 2023 - 11:34:45pm - K:\VIC-CVA\113226001 - HD Fashion Square Mall\CAD\PlanSheets\ARB_Submittal\CS-100 OVERALL SITE MAP.dwg
 This document, together with the concepts and designs presented herein, is intended only for the specific purpose and client for which it was prepared. Reuse of and improper reliance on this document without written authorization and approval by Kimley-Horn and Associates, Inc. shall be without liability to Kimley-Horn and Associates, Inc.

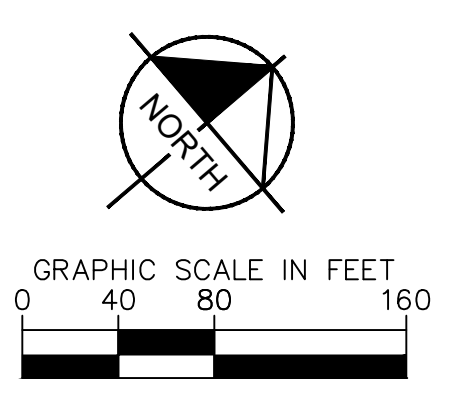
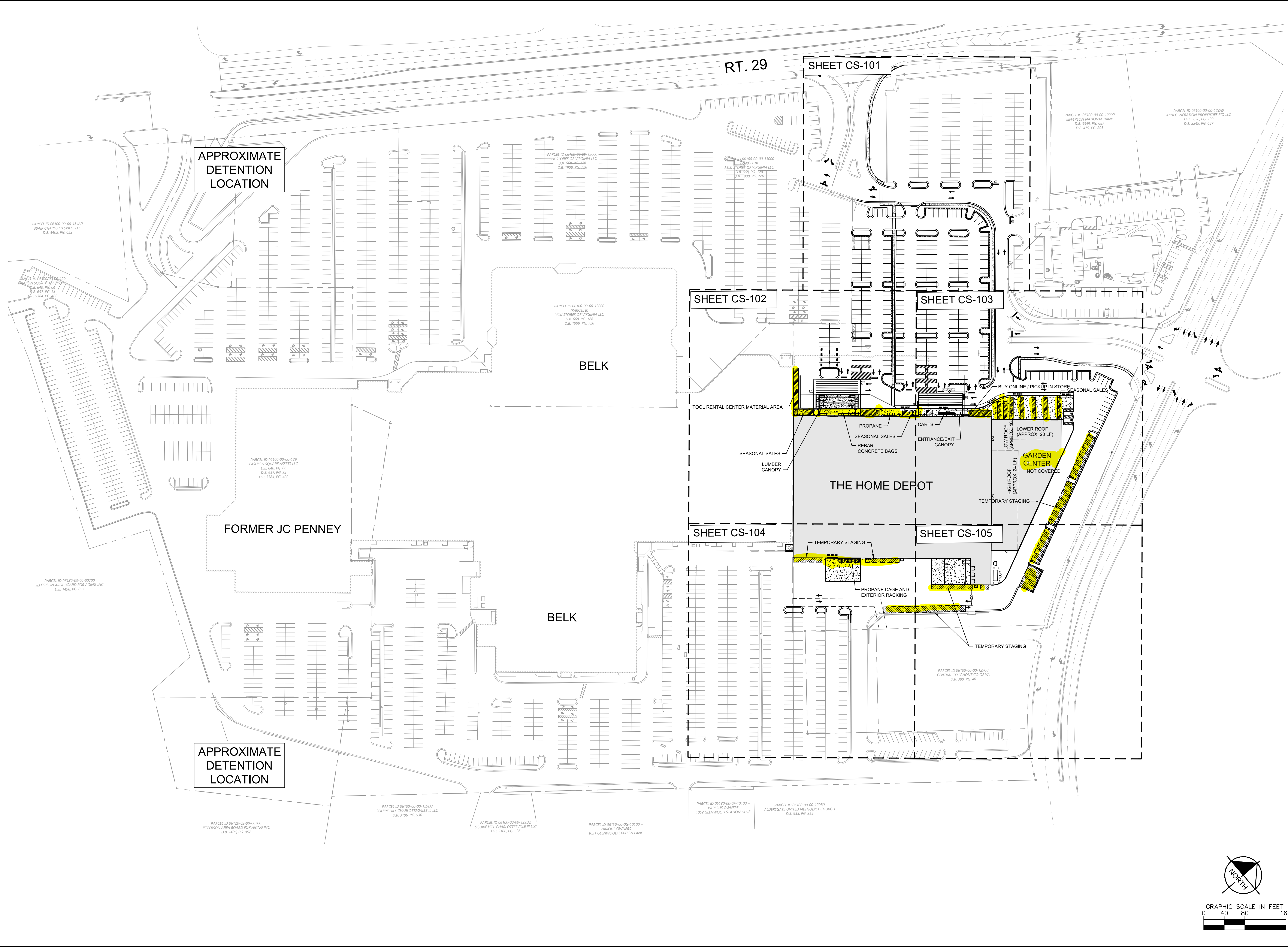

No.	REVISIONS	DATE	BY

Kimley & Horn
 © 2023 KIMLEY-HORN AND ASSOCIATES, INC. 23230
 2035 MAYWELL STREET, SUITE 200, RICHMOND, VA
 PHONE: 804-673-5882
 WWW.KIMLEY-HORN.COM

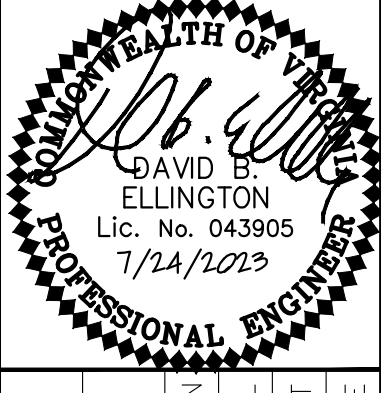

KHA PROJECT	113226001
DATE	07/24/2023
SCALE	AS SHOWN
DESIGNED BY	DHL
DRAWN BY	RAT
CHECKED BY	DBE

OVERALL SITE MAP

HOME DEPOT

SHEET NUMBER
CS-100

ALBEMARLE VA

Noted By: Scott, Justin - Sheet Set: PMT - Sheets: Layout: CS-101 - CONCEPT PLAN - July 24, 2023 11:34:45am - K:_VIC_CVA\113226001 - HD Fashion Square Mall\CAD\PlanSheets\ARB_Submittal\ARB_CS-101_SITE_PLAN.dwg
 This document, together with the concepts and designs presented herein, is intended only for the specific purpose and client for which it was prepared. Reuse of and improper reliance on this document without written authorization and approval by Kimley-Horn and Associates, Inc. shall be without liability to Kimley-Horn and Associates, Inc.



SITE LEGEND	
CONCRETE SIDEWALK	
STRAIGHT CONCRETE CURB	
CONCRETE CURB AND GUTTER	
SPILLING CURB/GUTTER	
PROPOSED SIDEWALK	
EXISTING TREES TO REMAIN	
EXISTING SHRUB AREA TO REMAIN	
SOD	

PLANT SCHEDULE CS-101			
TREES	QTY	BOTANICAL NAME	COMMON NAME
AR	16	Acer rubrum 'October Glory'	October Glory Red Maple
QP	16	Quercus phellos 'QPSTA'	Hightower® Willow Oak
SHRUBS	QTY	BOTANICAL NAME	COMMON NAME
IG	33	Ilex glabra 'Shamrock'	Shamrock Inkberry Holly

No.	REVISIONS	DATE	BY

Kimley & Horn
 © 2023 KIMLEY-HORN AND ASSOCIATES, INC.
 2035 MAYWELL STREET, SUITE 200, RICHMOND, VA 23230
 PHONE: 804-673-5882
 WWW.KIMLEY-HORN.COM

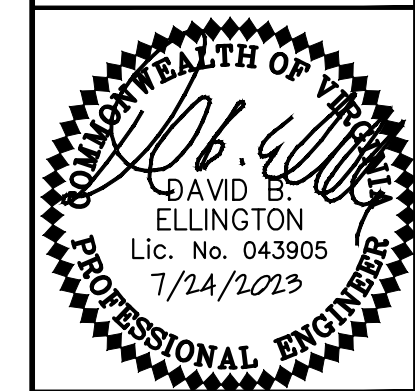

KHA PROJECT	113226001
DATE	07/24/2023
SCALE	AS SHOWN
DESIGNED BY	DHL
DRAWN BY	RAT
CHECKED BY	DBE

CONCEPT PLAN

HOME DEPOT

SHEET NUMBER
CS-101

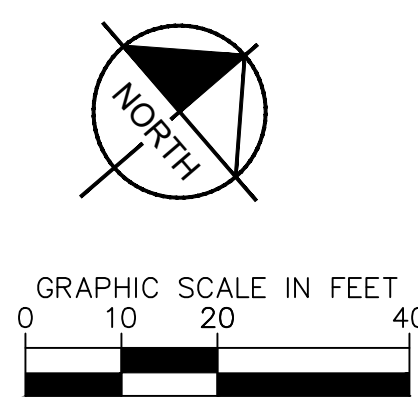

MATCHLINE, SEE SHEET CS-102

MATCHLINE, SEE SHEET CS-103

Noted By: Scott, Justin - Sheet Set: PMT - Sheetset - Layout: CS-102 - CONCEPT PLAN - July 24, 2023 - 11:35:00am - K:\VIC_GVA\113226001 - HP Fashion Square Mall\CAD\PlanSheets\ARB_Submittal\ARB_CS-101_SITE_PLAN.dwg
 This document, together with the concepts and designs presented herein, is intended only for the specific purpose and client for which it was prepared. Reuse of and improper reliance on this document without written authorization and approval by Kimley-Horn and Associates, Inc. shall be without liability to Kimley-Horn and Associates, Inc.

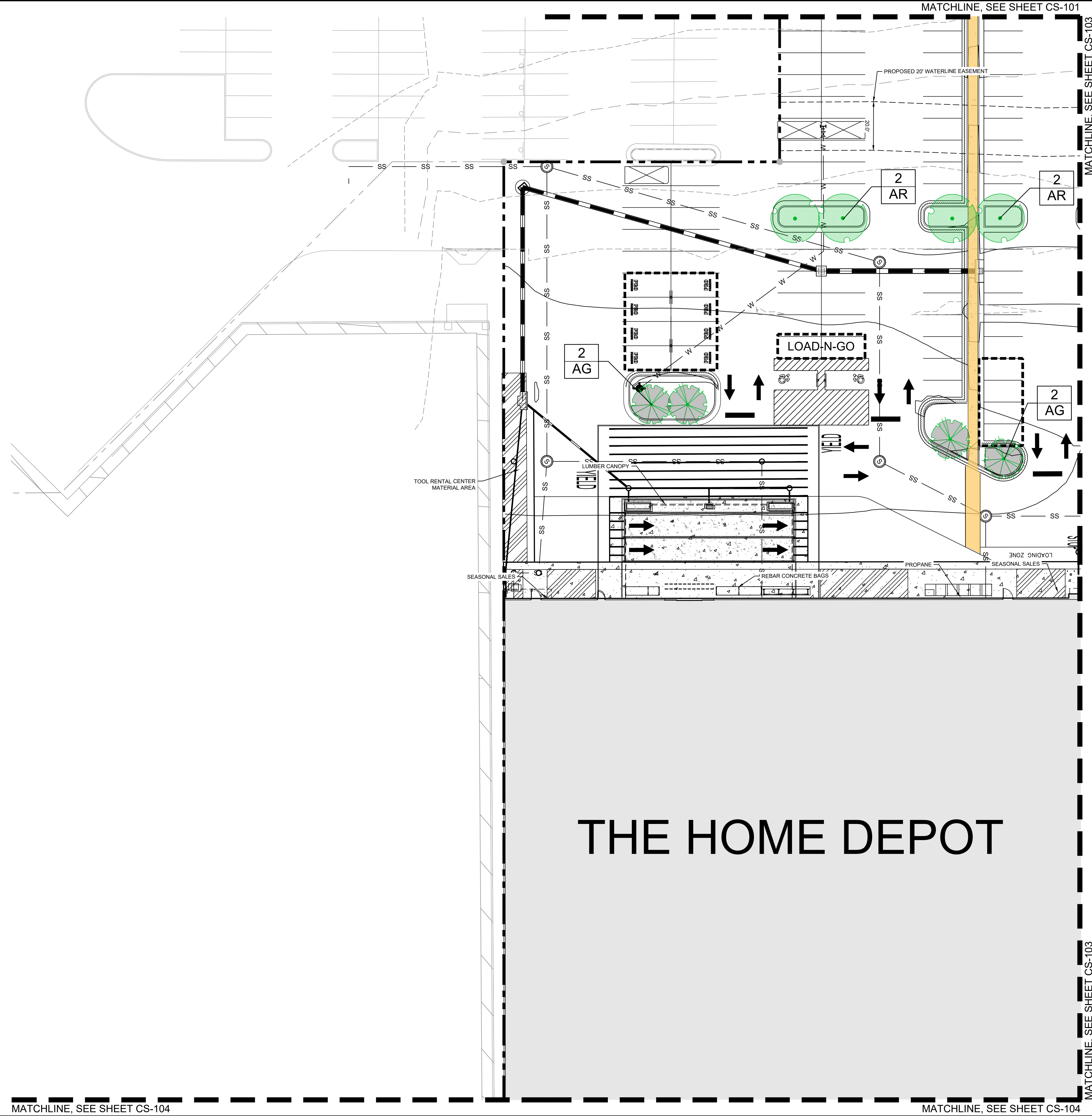

SITE LEGEND	
CONCRETE SIDEWALK	
STRAIGHT CONCRETE CURB	
CONCRETE CURB AND GUTTER	
SPILLING CURB/GUTTER	
PROPOSED SIDEWALK	
EXISTING TREES TO REMAIN	
EXISTING SHRUB AREA TO REMAIN	
SOD	

PLANT SCHEDULE CS-102			
TREES	QTY	BOTANICAL NAME	COMMON NAME
AR	4	Acer rubrum 'October Glory'	October Glory Red Maple
ORNAMENTAL TREES	QTY	BOTANICAL NAME	COMMON NAME
AG	4	Amelanchier x grandiflora 'Autumn Brilliance'	Autumn Brilliance Apple Serviceberry

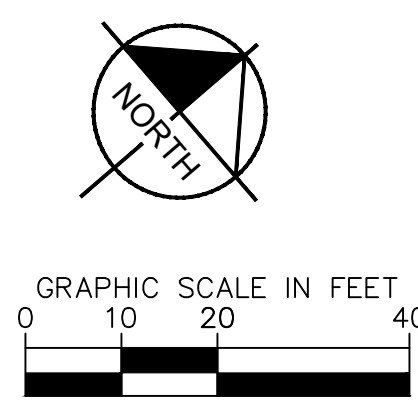

No.	REVISIONS	DATE	BY

Kimley & Horn
 © 2023 KIMLEY-HORN AND ASSOCIATES, INC. 23230
 2035 MAYWELL STREET, SUITE 200, RICHMOND, VA
 PHONE: 804-673-5882
 WWW.KIMLEY-HORN.COM

DAVID B. ELLINGTON
 Lic. No. 043905
 7/24/2023
 PROFESSIONAL ENGINEER

KHA PROJECT	113226001
DATE	07/24/2023
SCALE	AS SHOWN
DESIGNED BY	DHL
DRAWN BY	RAT
CHECKED BY	DBE

CONCEPT PLAN

HOME DEPOT

SHEET NUMBER
CS-102

ALBEMARLE VA

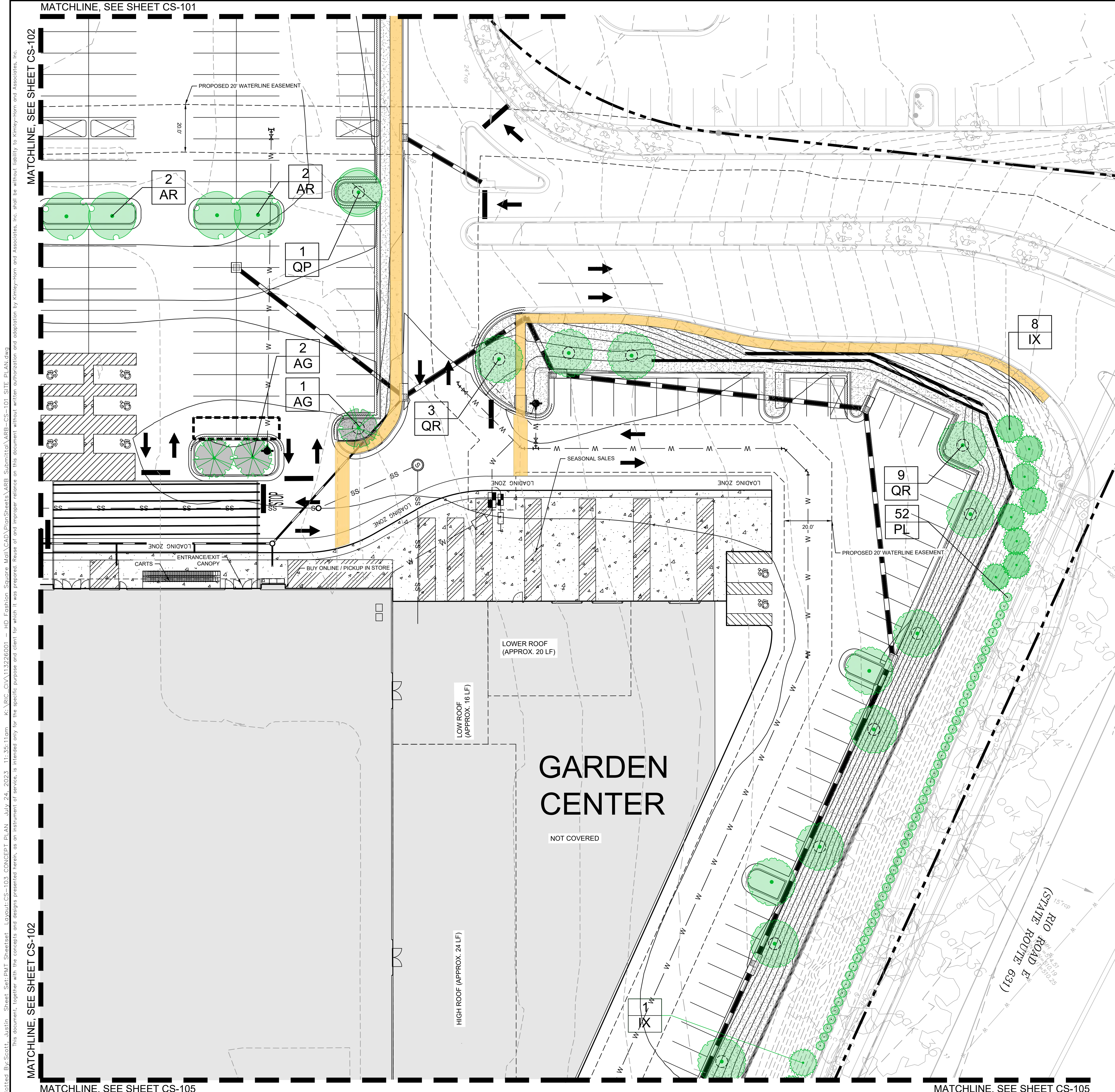

SITE LEGEND	
CONCRETE SIDEWALK	
STRAIGHT CONCRETE CURB	
CONCRETE CURB AND GUTTER	
SPILLING CURB/GUTTER	
PROPOSED SIDEWALK	
EXISTING TREES TO REMAIN	
EXISTING SHRUB AREA TO REMAIN	
SOD	

PLANT SCHEDULE CS-103			
TREES	QTY	BOTANICAL NAME	COMMON NAME
AR	4	Acer rubrum 'October Glory'	October Glory Red Maple
QP	1	Quercus phellos 'QPSTA'	Hightower® Willow Oak
QR	12	Quercus rubra	Red Oak
ORNAMENTAL TREES	QTY	BOTANICAL NAME	COMMON NAME
AG	3	Amelanchier x grandiflora 'Autumn Brilliance'	Autumn Brilliance Apple Serviceberry
EVERGREEN TREES	QTY	BOTANICAL NAME	COMMON NAME
IX	9	Ilex x 'Nellie R. Stevens'	Nellie R. Stevens Holly
SHRUBS	QTY	BOTANICAL NAME	COMMON NAME
PL	52	Prunus laurocerasus 'Schipkaensis'	Schipka English Laurel

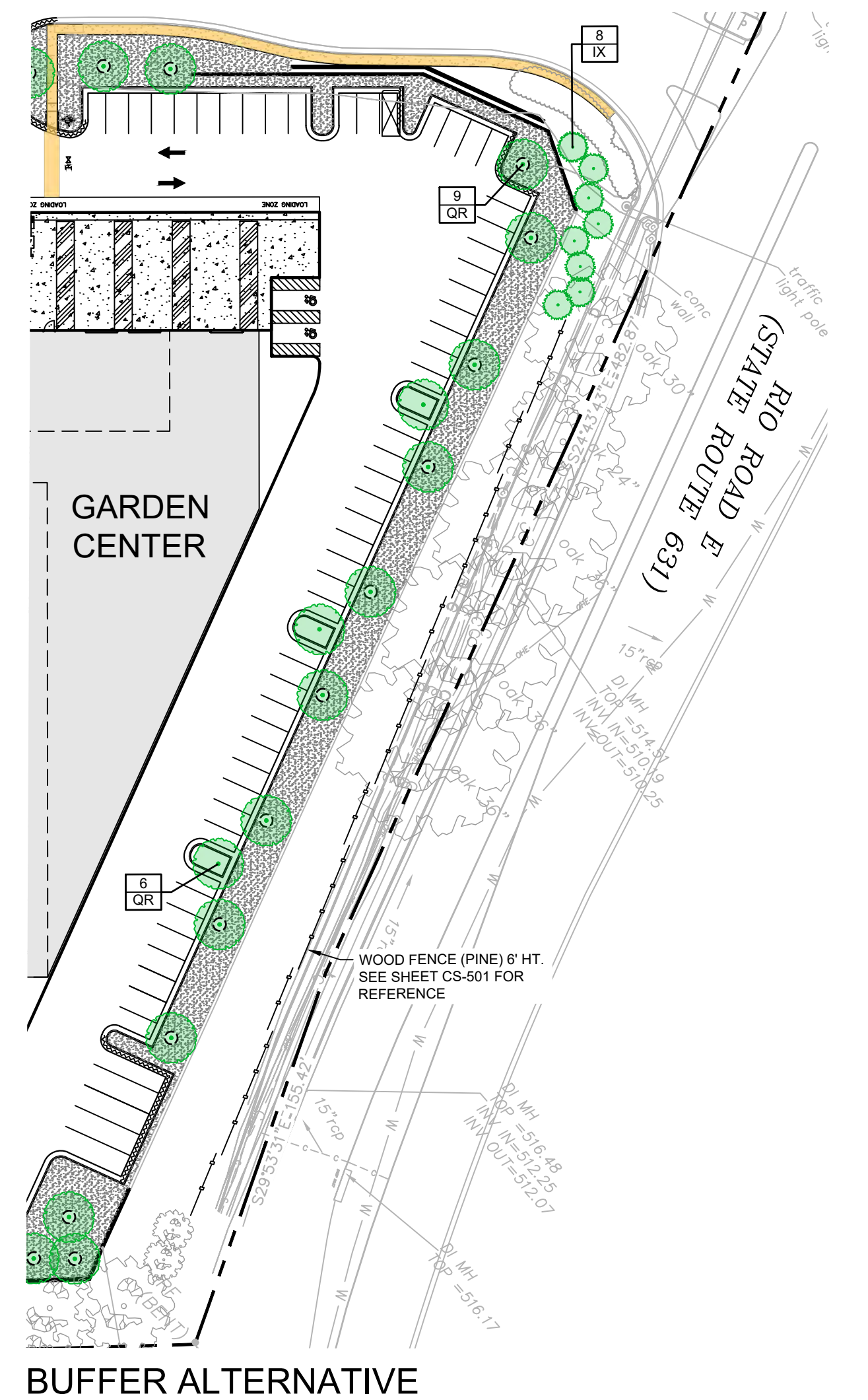

KHA PROJECT 113226001	DATE 07/24/2023	SCALE AS SHOWN	DESIGNED BY DHL	DRAWN BY RAT	CHECKED BY DBE			REVISIONS	DATE
CONCEPT PLAN							HOME DEPOT		
SHEET NUMBER CS-103							ALBEMARLE	VA	BY

Noted By: Scott, Justin - Sheet Set/PMT Sheeet - Layout: CS-103 CONCEPT PLAN - July 24, 2023 11:35:11am - K:\BIC-CVA\113226001 - HD Fashion Square Mall\CAD\PlanSheets\ARB_Submittal\ARB-CS-101 SITE PLAN.dwg
 This document, together with the concepts and designs presented herein, is intended only for the specific purpose and client for which it was prepared. Reuse of and improper reliance on this document without written authorization and approval by Kimley-Horn and Associates, Inc. shall be without liability to Kimley-Horn and Associates, Inc.

MATCHLINE, SEE SHEET CS-102

MATCHLINE, SEE SHEET CS-102

MATCHLINE, SEE SHEET CS-105

MATCHLINE, SEE SHEET CS-105

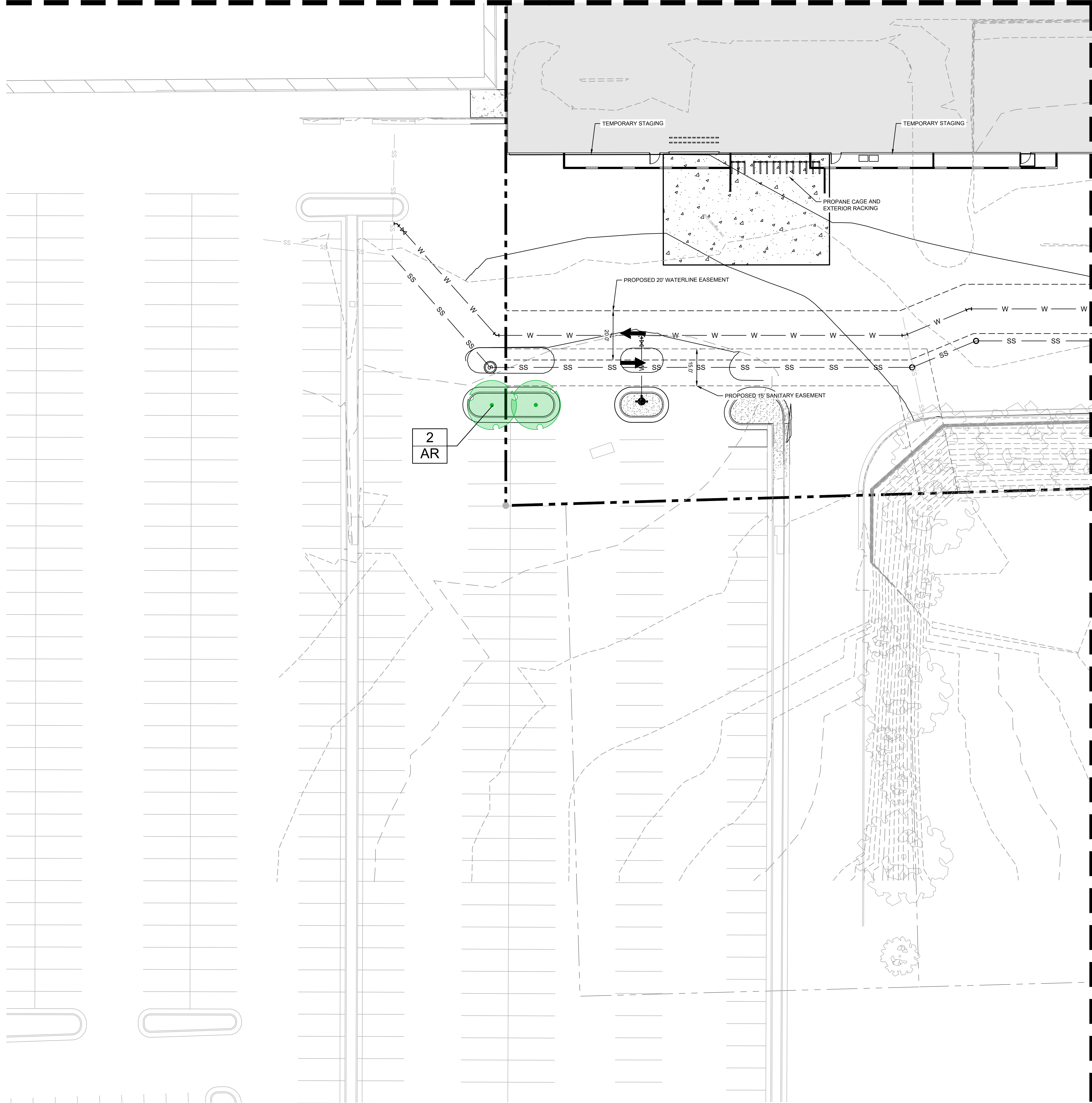

SITE LEGEND	
CONCRETE SIDEWALK	
STRAIGHT CONCRETE CURB	
CONCRETE CURB AND GUTTER	
SPILLING CURB/GUTTER	
PROPOSED SIDEWALK	
EXISTING TREES TO REMAIN	
EXISTING SHRUB AREA TO REMAIN	
SOD	

PLANT SCHEDULE CS-104			
TREES	QTY	BOTANICAL NAME	COMMON NAME
AR	2	Acer rubrum 'October Glory'	October Glory Red Maple

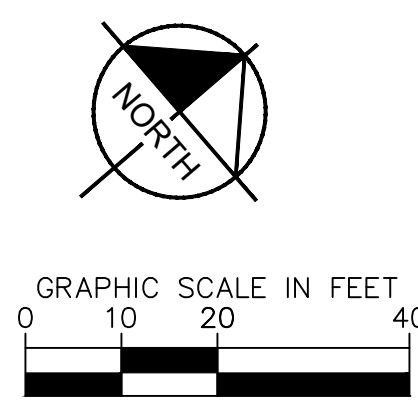

Plotted By: Scott, Justin - Sheet Set: PMT - Sheetset - Layout: CS-104 - CONCEPT PLAN - July 24, 2023 11:35:10am - K:\BIC_CVA\113226001 - HD Fashion Square Mall\CAD\PlanSheets\ARB_Submittal\ARB_CS-101_SITE_PLAN.dwg
 This document, together with the concepts and designs presented herein, is intended only for the specific purpose and client for which it was prepared. Reuse of and improper reliance on this document without written authorization and approval by Kimley-Horn and Associates, Inc. shall be without liability to Kimley-Horn and Associates, Inc.

No.	REVISIONS	DATE	BY

Kimley & Horn
 © 2023 KIMLEY-HORN AND ASSOCIATES, INC.
 2035 MAYWELL STREET, SUITE 200, RICHMOND, VA 23230
 PHONE: 804-673-5882
 WWW.KIMLEY-HORN.COM

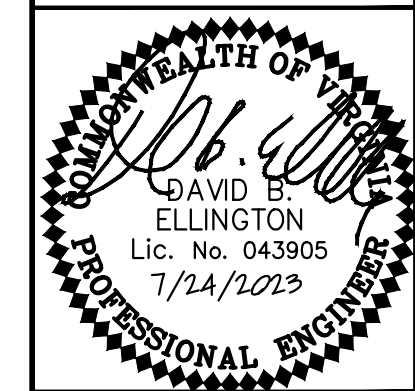

KHA PROJECT	113226001
DATE	07/24/2023
SCALE	AS SHOWN
DESIGNED BY	DHL
DRAWN BY	RAT
CHECKED BY	DBE

CONCEPT PLAN

HOME DEPOT

ALBEMARLE VA

SHEET NUMBER
CS-104

Noted By: Scott, Justin - Sheet Set: PMT - Sheetset: CS-105 CONCEPT PLAN - July 24, 2023 11:35:22am - K:\VIC\GVA\113226001 - HP Fashion Square Mall\CAD\Plan\Sheet\ARB_Submittal\ARB_CS-101_SITE_PLAN.dwg
 This document, together with the concepts and designs presented herein, is intended only for the specific purpose and client for which it was prepared. Reuse of and improver reliance on this document without written authorization and approval by Kimley-Horn and Associates, Inc. shall be without liability to Kimley-Horn and Associates, Inc.

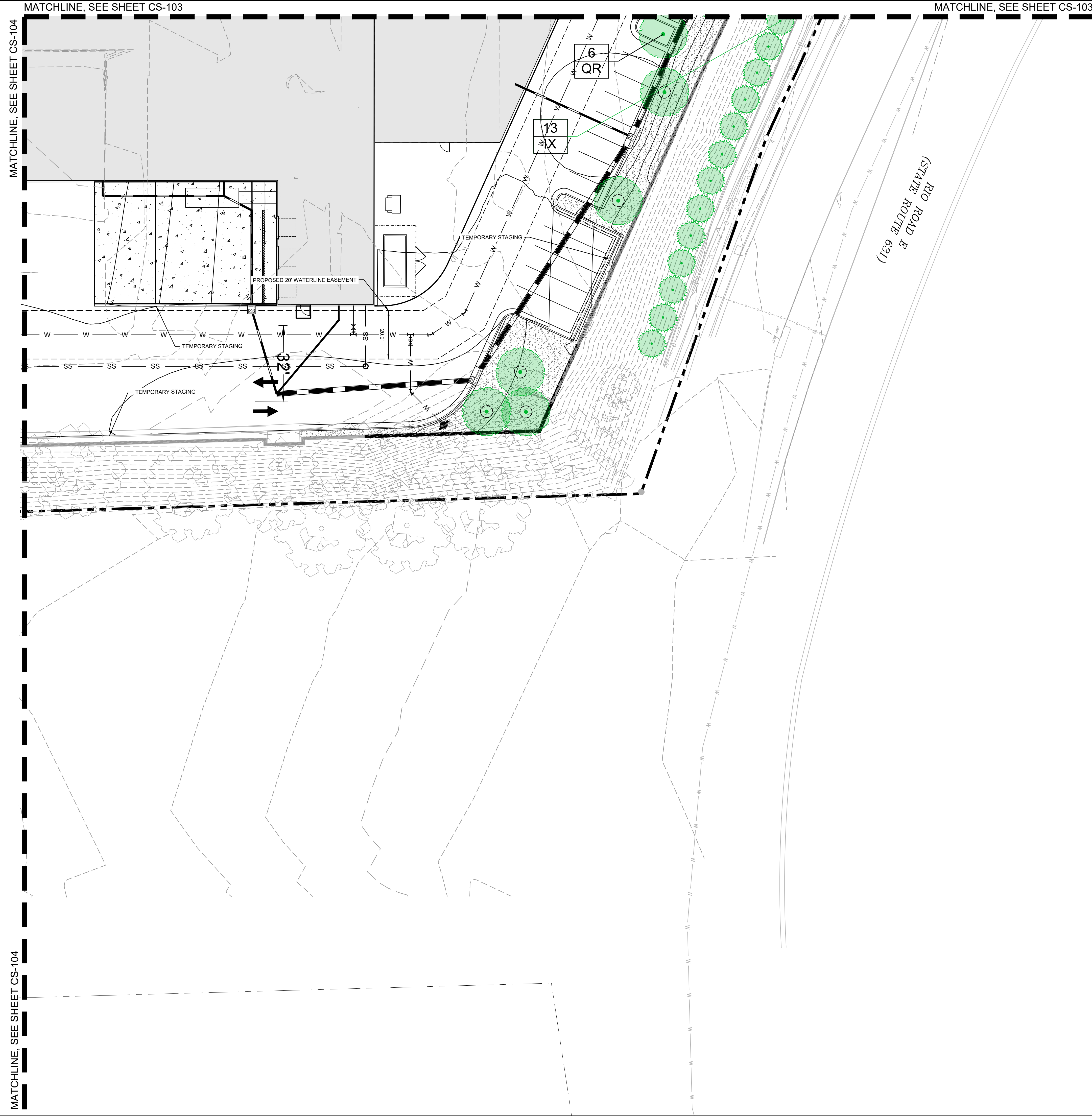

SITE LEGEND	
CONCRETE SIDEWALK	
STRAIGHT CONCRETE CURB	
CONCRETE CURB AND GUTTER	
SPILLING CURB/GUTTER	
PROPOSED SIDEWALK	
EXISTING TREES TO REMAIN	
EXISTING SHRUB AREA TO REMAIN	
SOD	

PLANT SCHEDULE CS-105			
TREES	QTY	BOTANICAL NAME	COMMON NAME
QR	6	Quercus rubra	Red Oak
EVERGREEN TREES	QTY	BOTANICAL NAME	COMMON NAME
IX	13	Ilex x 'Nellie R. Stevens'	Nellie R. Stevens Holly

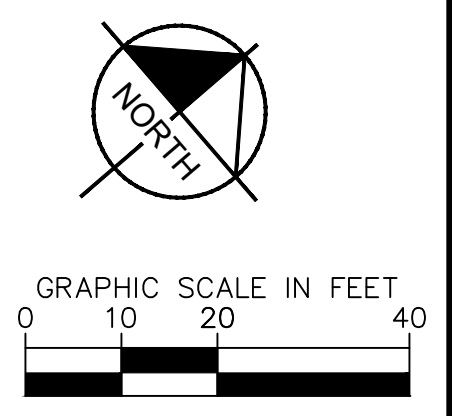
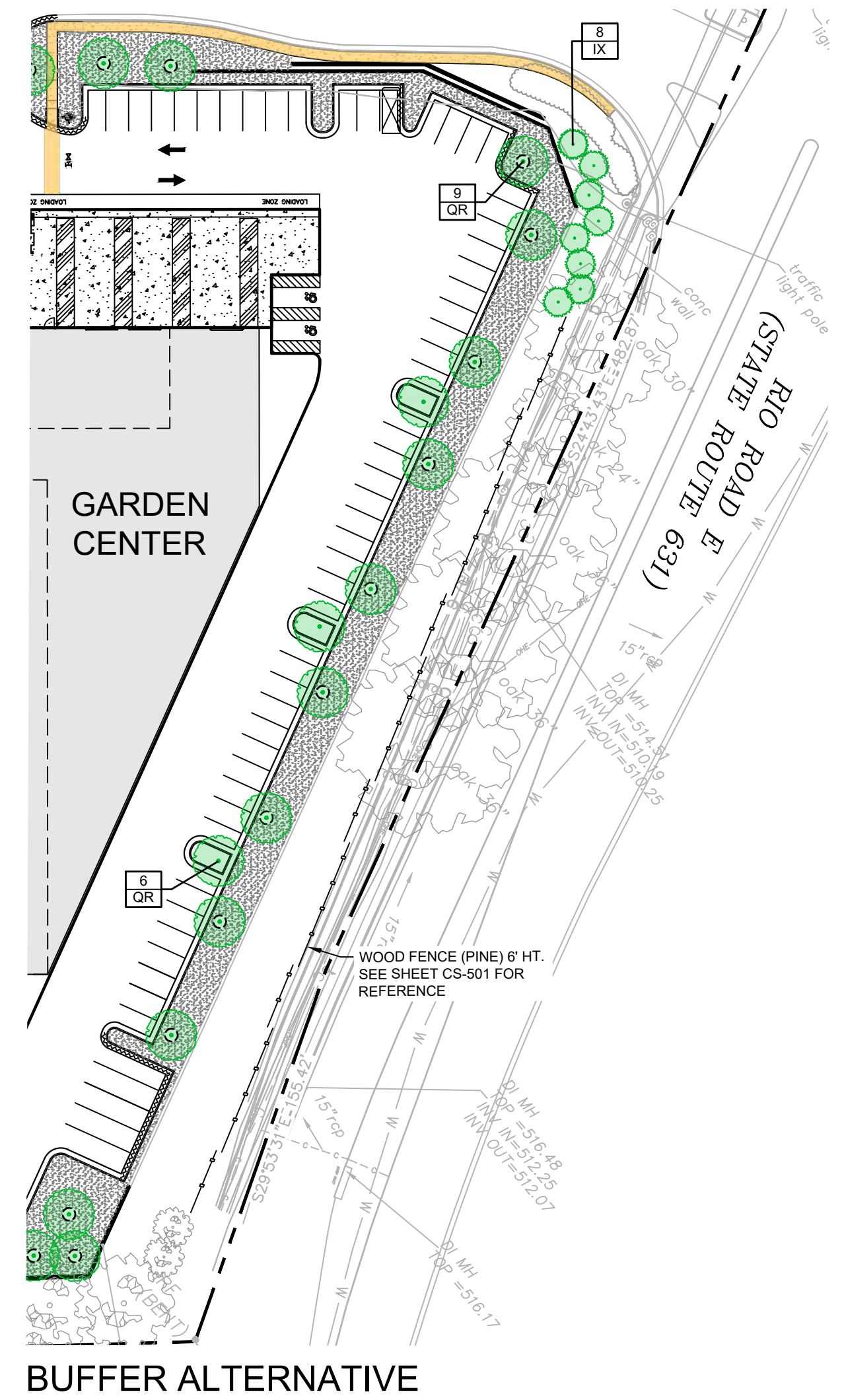

No.	REVISIONS	DATE	BY

Kimley & Horn
 © 2023 KIMLEY-HORN AND ASSOCIATES, INC.
 2035 MAYWELL STREET, SUITE 200, RICHMOND, VA 23230
 PHONE: 804-673-3882
 WWW.KIMLEY-HORN.COM

DAVID B. ELLINGTON
 Lic. No. 043905
 7/24/2023
 PROFESSIONAL ENGINEER

KHA PROJECT	113226001
DATE	07/24/2023
SCALE	AS SHOWN
DESIGNED BY	DHL
DRAWN BY	RAT
CHECKED BY	DBE

CONCEPT PLAN

HOME DEPOT

SHEET NUMBER
CS-105

ALBEMARLE, VA

Plotted By: Scott, Justin - Sheets Set/PMT Sheetset - Layout: CS-501 CONCEPT DETAILS - July 24, 2023 11:35:26am - K:_RVC_OVA\113226001 - HD Fashion Square Mall\CAD\Plant\Sheets\ARE_Submittal\ARB-CS-101 SITE PLAN.dwg
 This document, together with the concepts and designs presented herein, is intended only for the specific purpose and client for which it was prepared. Reuse of and improper reliance on this document without written authorization and adaptation by Kimley-Horn and Associates, Inc. shall be without liability to Kimley-Horn and Associates, Inc.



6' PINE WOODEN FENCE



CONCEPT PLANT SCHEDULE OVERALL						
TREES	QTY	BOTANICAL NAME	COMMON NAME	CONT	HEIGHT	REMARKS
AR	26	Acer rubrum 'October Glory'	October Glory Red Maple	B & B	2.5"Cal	Strong Central Leader, Matched.
QP	17	Quercus phellos 'QPSTA'	Hightower® Willow Oak	B & B	2.5"Cal	Strong Central Leader, Matched.
QR	18	Quercus rubra	Red Oak	B & B	2.5"Cal	Strong Central Leader, Matched.
ORNAMENTAL TREES	QTY	BOTANICAL NAME	COMMON NAME	CONT	HEIGHT	REMARKS
AG	7	Amelanchier x grandiflora 'Autumn Brilliance'	Autumn Brilliance Apple Serviceberry	B & B	2.5"Cal	Single Stem; Strong Central Leader, Matched.
EVERGREEN TREES	QTY	BOTANICAL NAME	COMMON NAME	CONT	HEIGHT	REMARKS
IX	22	Ilex x 'Nellie R. Stevens'	Nellie R. Stevens Holly	B & B	6' HT MIN.	Full To Ground, Dense.
SHRUBS	QTY	BOTANICAL NAME	COMMON NAME	CONT	HEIGHT	REMARKS
IG	33	Ilex glabra 'Shamrock'	Shamrock Inkberry Holly	Cont.	24" HT MIN.	Full To Ground, Dense.
PL	52	Prunus laurocerasus 'Schipkaensis'	Schipka English Laurel	Cont.	24" HT MIN.	Full To Ground, Dense.

No.	REVISIONS	DATE	BY

Kimley & Horn

© 2023 KIMLEY-HORN AND ASSOCIATES, INC. 23230
 2035 MAYWELL STREET, SUITE 200, RICHMOND, VA
 PHONE: 804-673-5882
 WWW.KIMLEY-HORN.COM

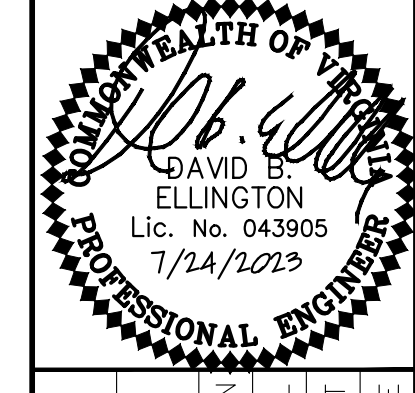

KHA PROJECT 113226001	DATE 07/24/2023	DESIGNED BY DHL	DRAWN BY RAT	CHECKED BY DBE
--------------------------	--------------------	--------------------	-----------------	-------------------

CONCEPT DETAILS

HOME DEPOT

SHEET NUMBER
CS-501

ALBEMARLE VA