

Appendix B - Mowing, Trimming, and Spraying Maps

Mowing and Trimming

Route 29 N/ 29S Medians & Shoulders:

Hydraulic Rd to Airport Dr. – Approx 5.75 miles



Route 29 / Route 250 Bypass:

Barracks Rd to Gold Eagle Dr. – Approx 4.4 miles

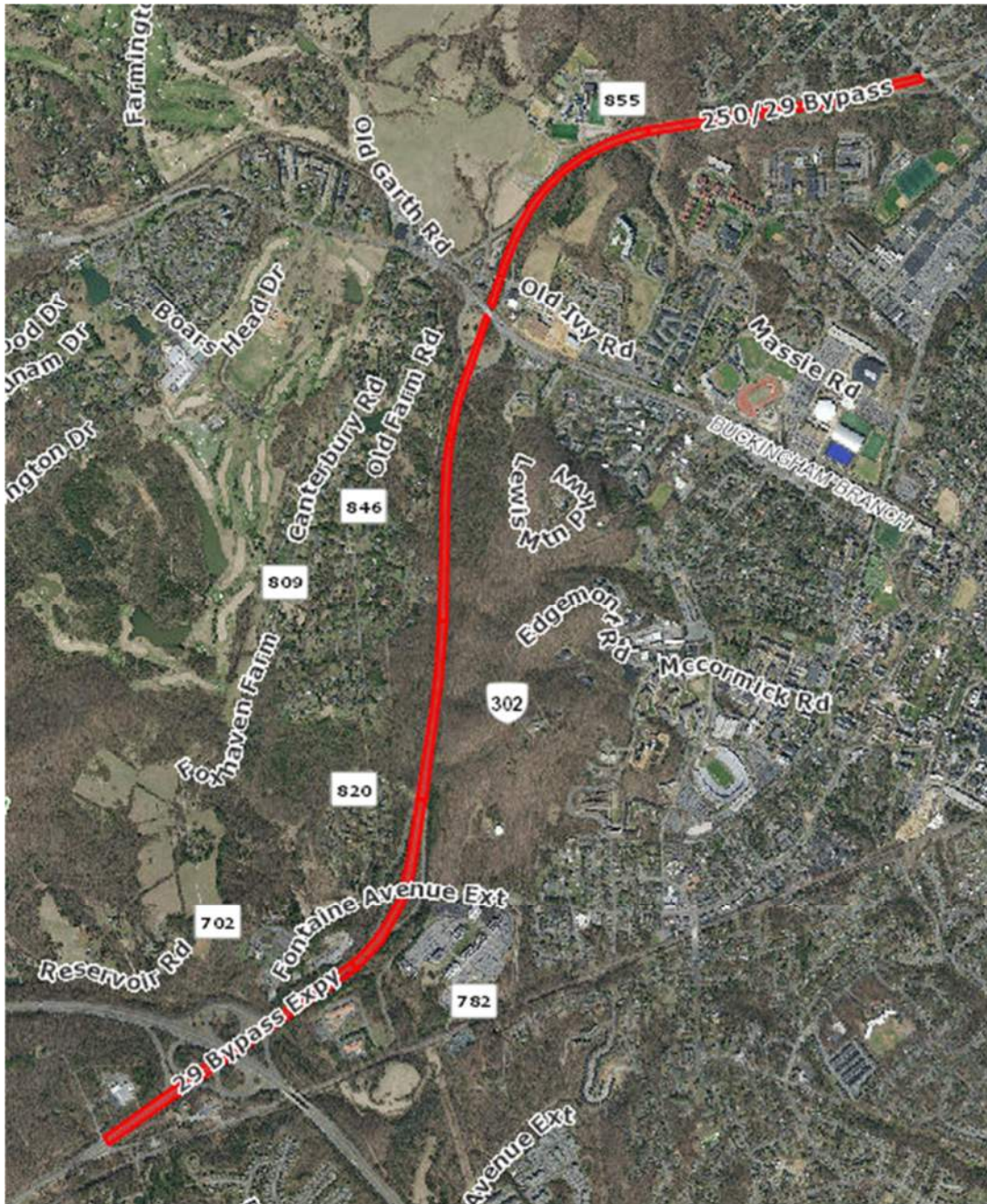

Ivy Rd (rt. 250):

UVA Police Dept to Canterbury Rd. – Approx 2100 ft



Route 250E (Richmond Rd):

Stoney Creek Rd to Sleepy Hollow Ln. – Approx 2.1 miles

Work to include gore areas at the Rt250 / I64 interchange

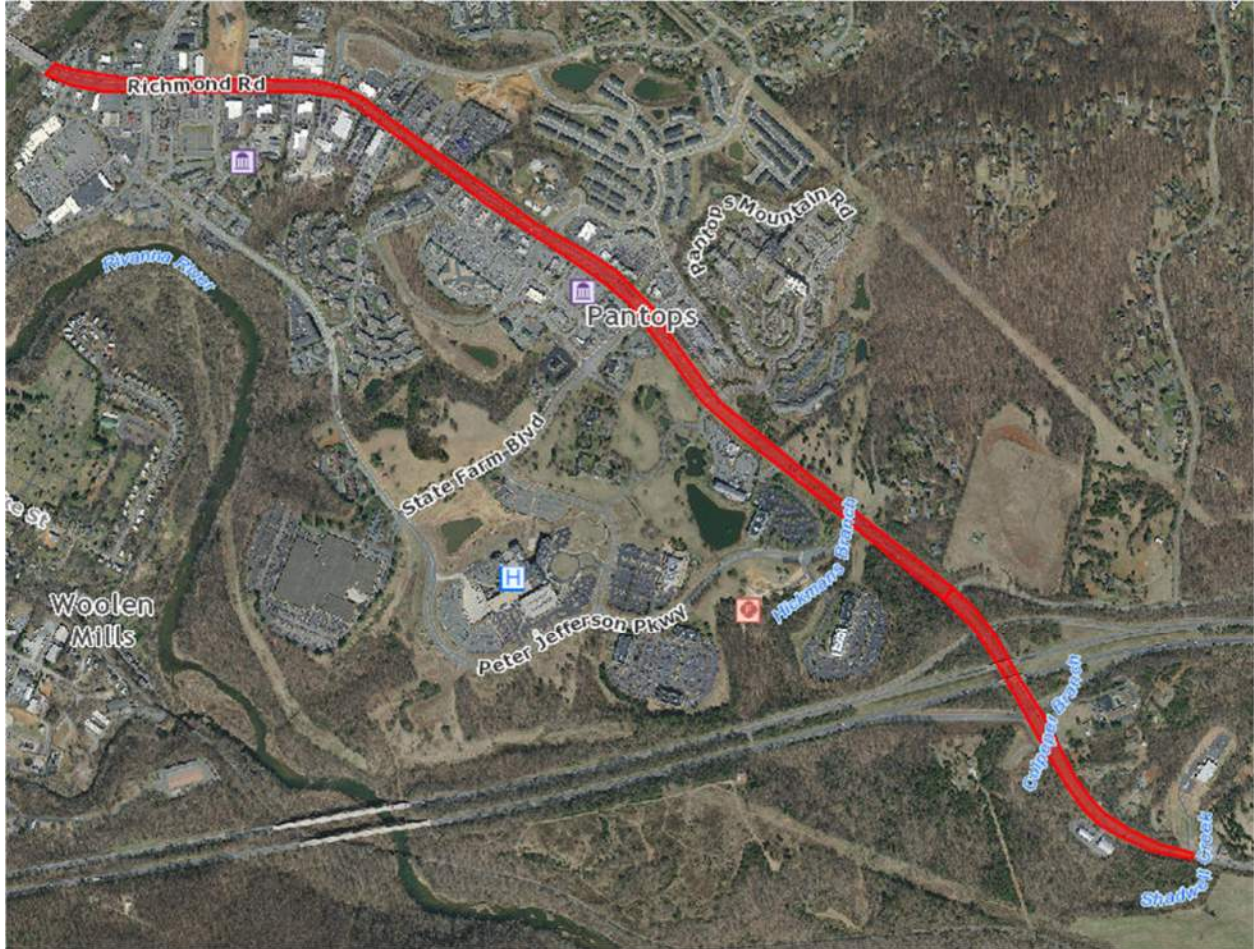

Scottsville Rd (Rt. 20):

Moore's Creek to Island past end of 4 lanes – Approx 4300 ft

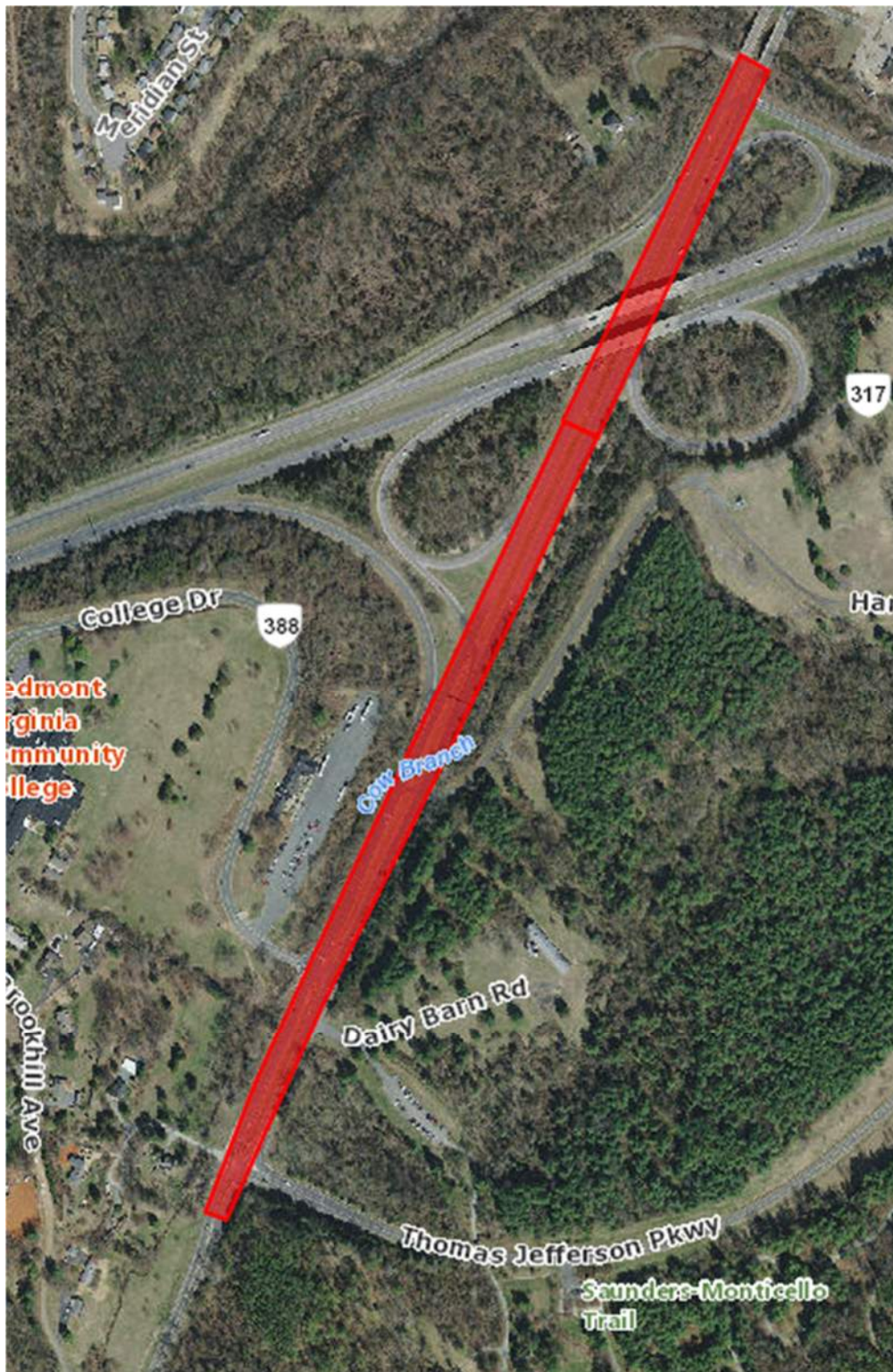

5th. Street Extended/Old Lynchburg Rd. (Rt. 631):

Holiday Inn (5th. St.) to Ambrose Commons Dr. (Rt. 1870) – Approx 1.5 miles

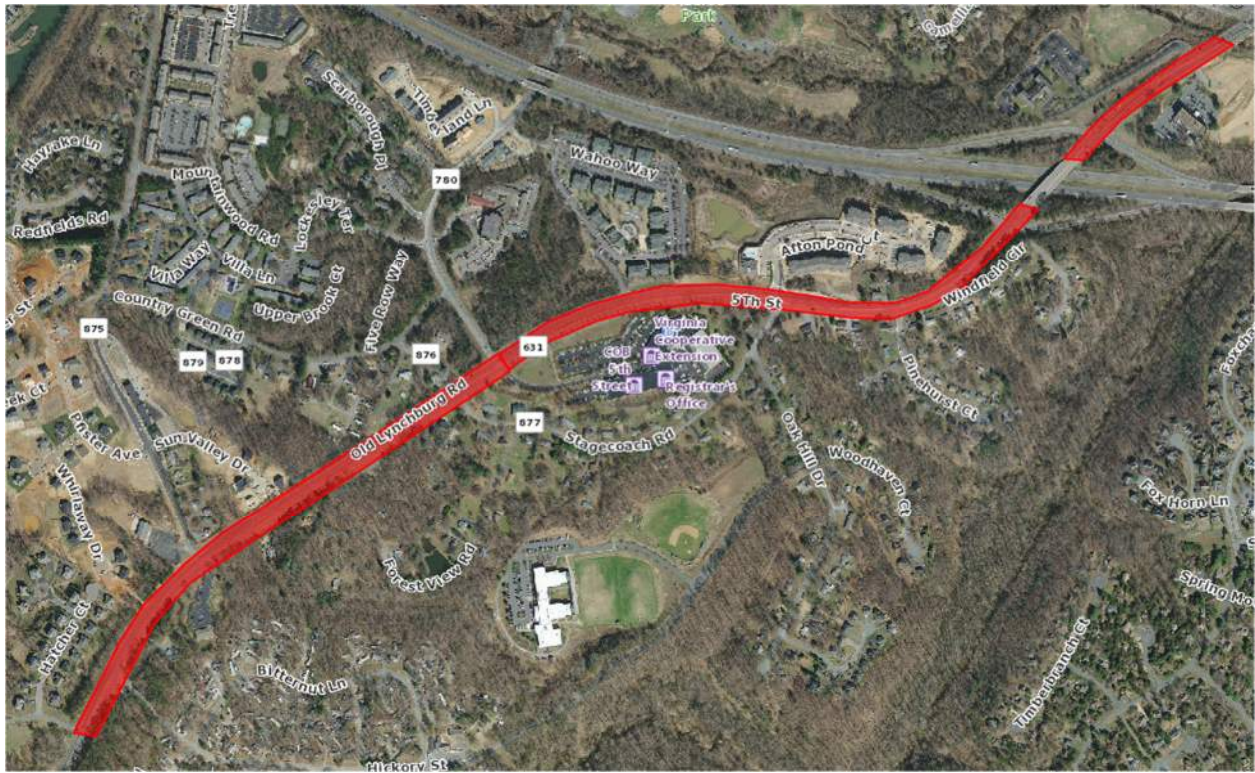

5th. Street Walking Path:

Afton Pond Ct. (PVT) to Ambrose Commons Dr. (Rt. 1870) – Approx 4750 ft



Barracks Rd. (Rt. 654):

Rt. 29/250 Bypass North to Georgetown Rd. (Rt. 656) – Approx 2000 ft

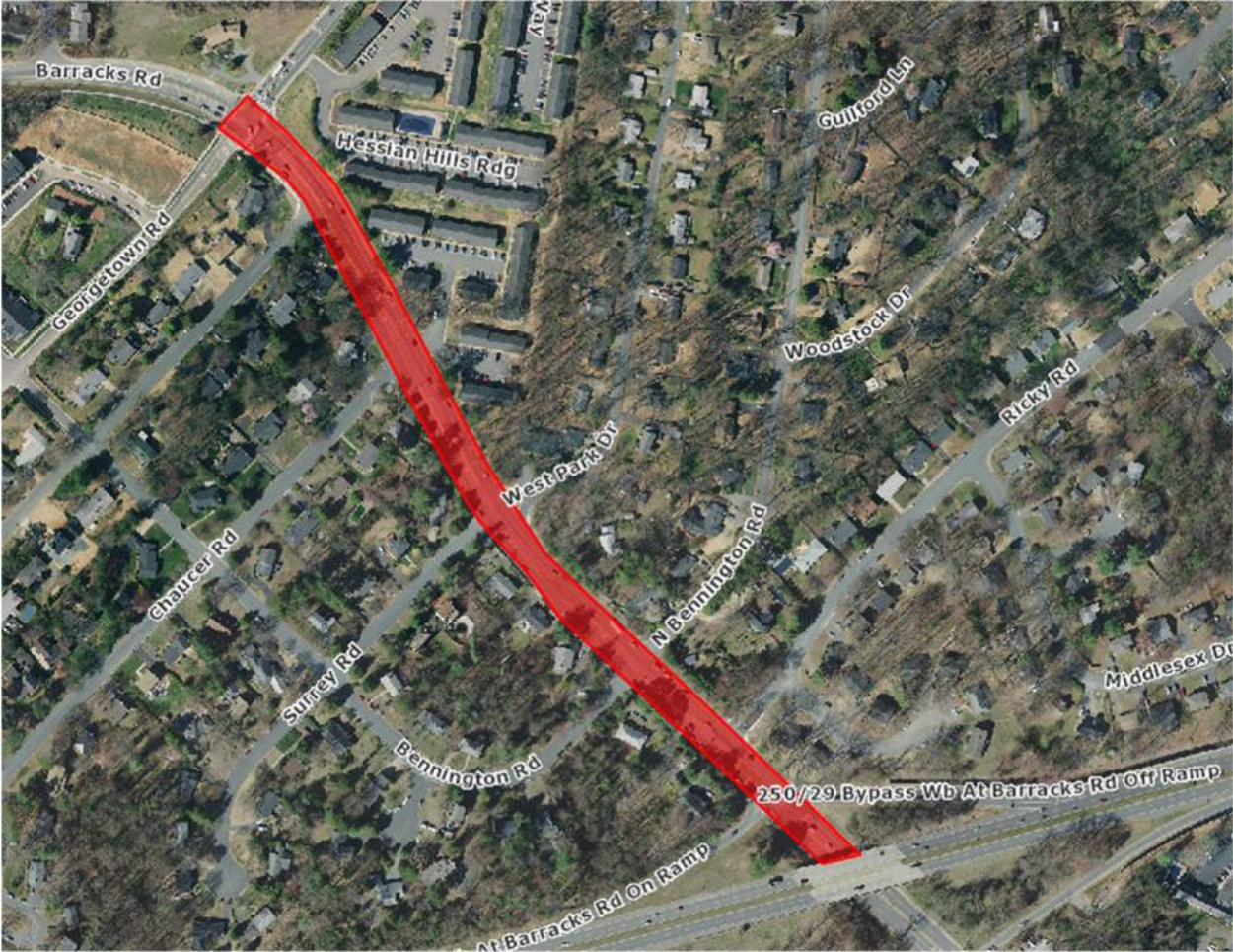

John W. Warner Pkwy:

Melbourne Rd. (Rt. 3412) to Dunlora Dr. (Rt. 1177) – Approx 1 mile

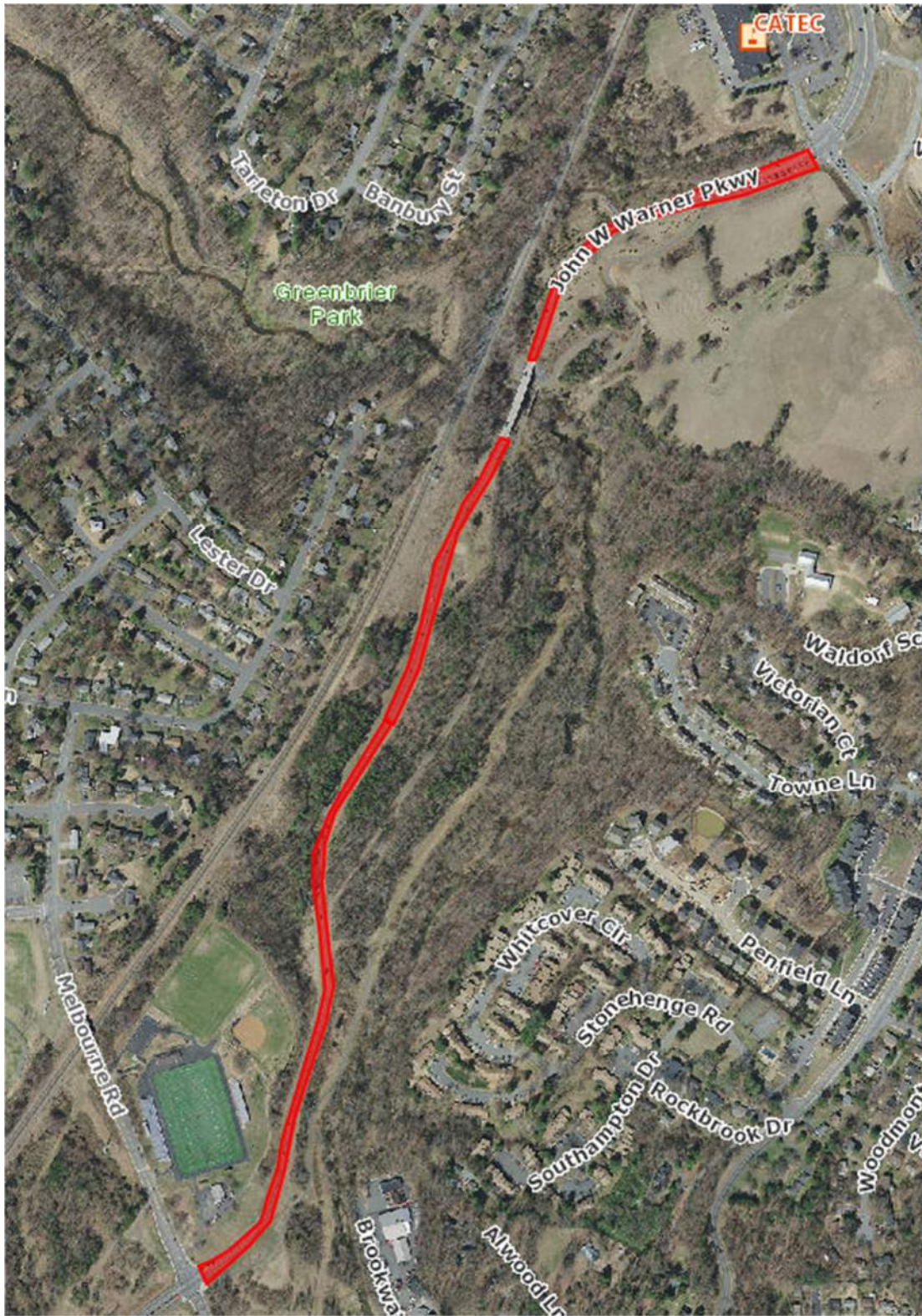

John W. Warner Parkway also includes a short section of sidewalk across from CATEC:



Berkmar Dr:

Woodbrook Dr. (Rt. 1417) to Timberwood Blvd. (Rt. 1721) – approx. 3.4 miles

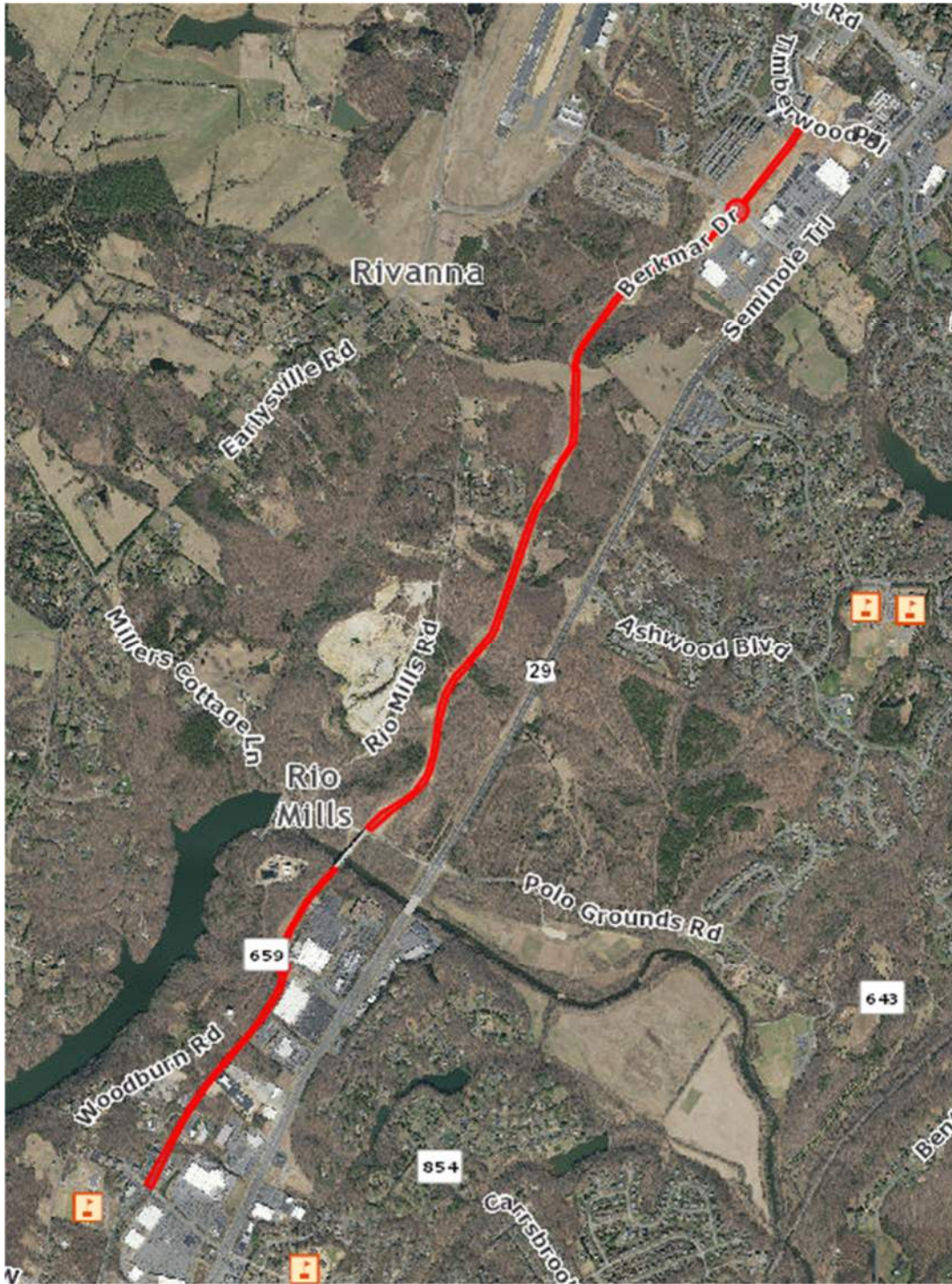

Hilton Heights Rd. (Rt. 1403):

Median from Seminole Trail (Rt. 29 South) to Walmart/Sams Club Intersection – Approx 450 ft



Avon St.(Rt. 742) and 5Th. St. Station Pkwy. (PVT):

Beginning of Sidewalk (North Side of 5th. St. Station Pkwy.) to End of Guardrails (South Side of 5th. St. Station Pkwy.) – approx. 650 ft



250/29 Bypass SB at Rt. 601 Off Ramp:

Rt. 250 to 250/29 Bypass SB On Ramp – Approx 1850 ft

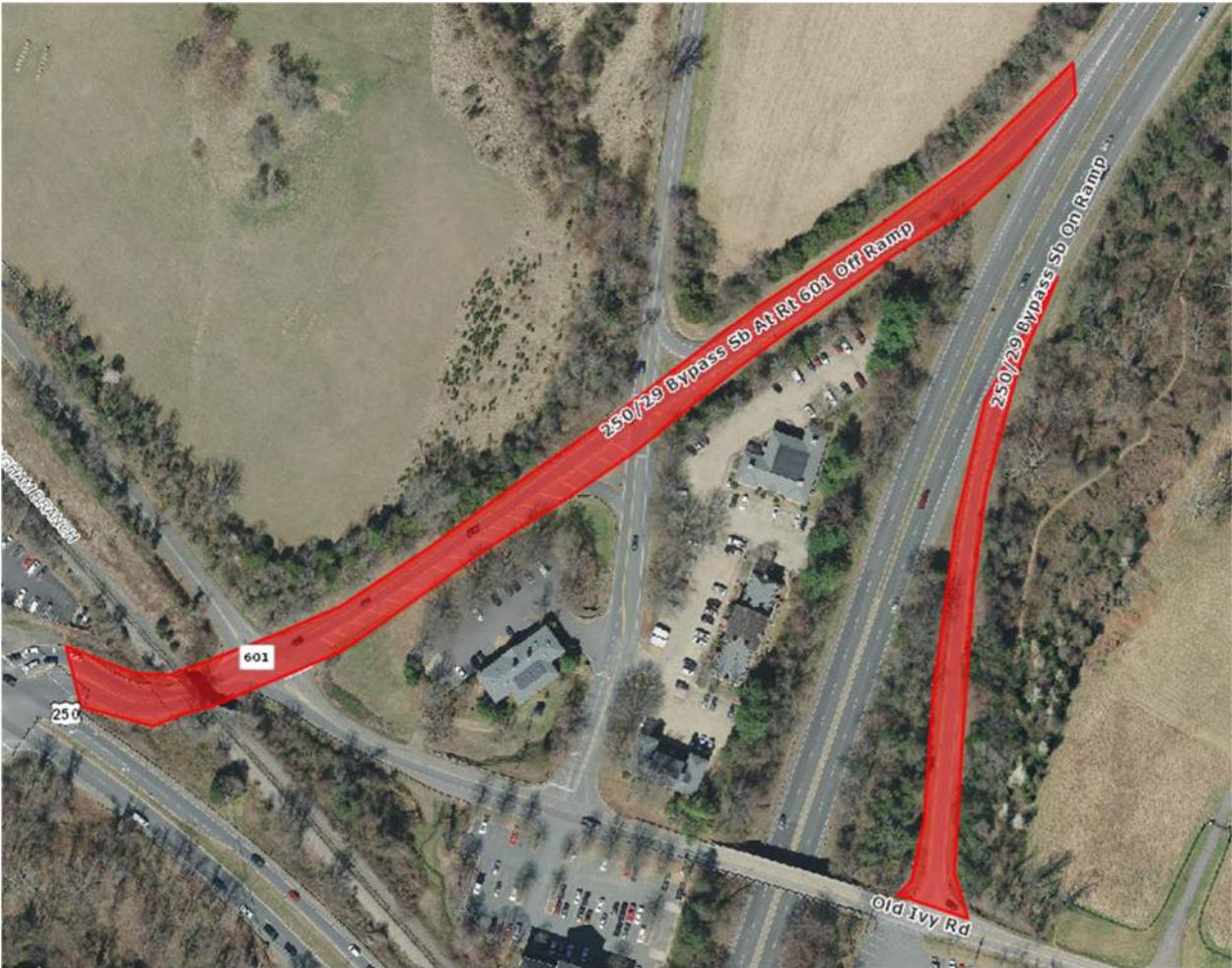

Berkmar Dr. Property sidewalk:

520 Greenfield Terrace to 3201 Berkmar Dr. (Agnor-Hurt Elementary School) – approx. 930 ft



Eastern Ave. (Rt. 1915) (Crozet):

Westhall Dr. (Rt. 1903) to Jonna St. (Rt. 1902) – approx. 1000 ft

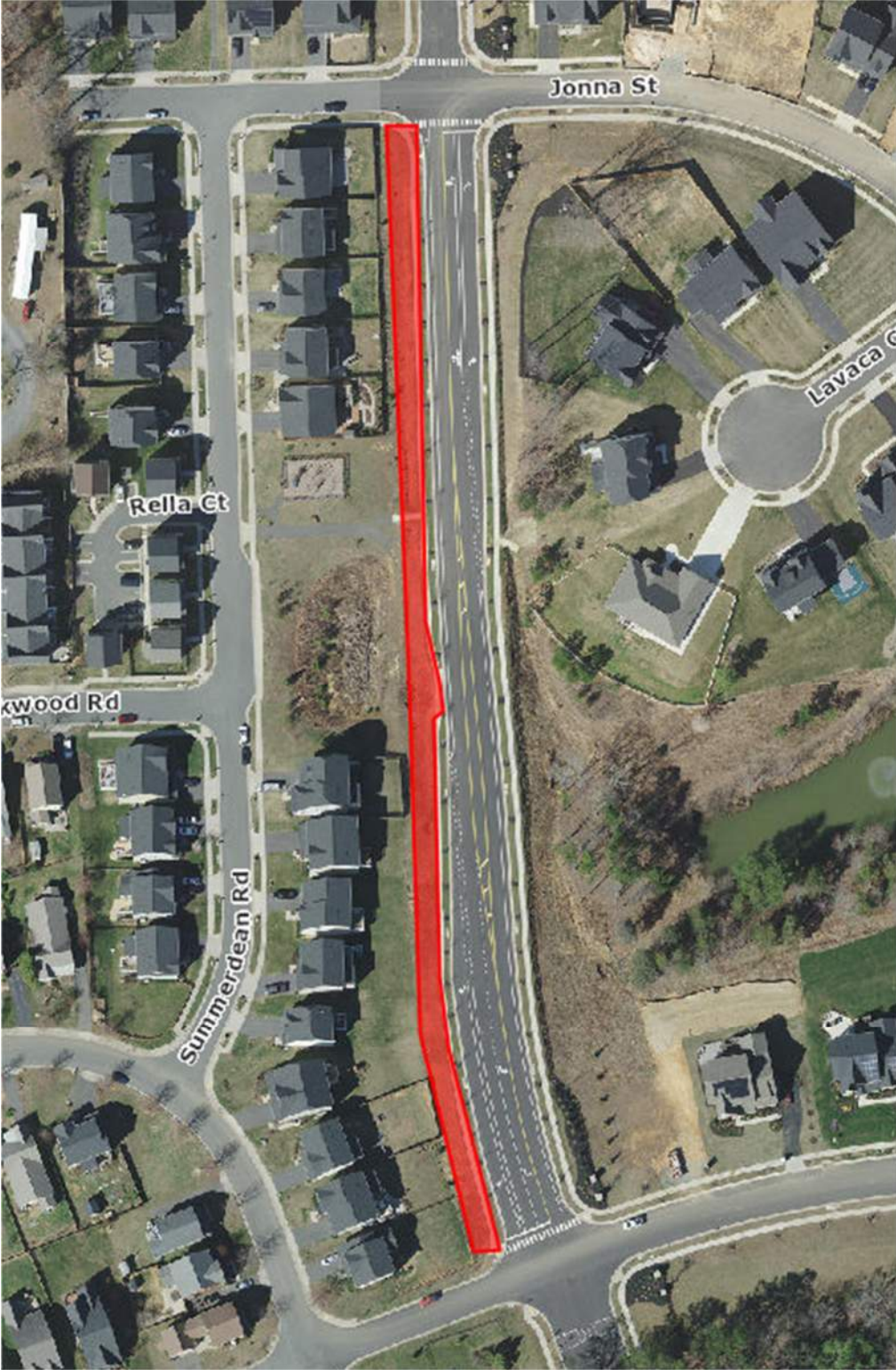

Albemarle North Sign:

5466 Seminole Trail



Albemarle South Sign:

6199 Monacan Trail



Rt.29/Rt.250 Access Ramps:

Barracks Rd. (Rt. 654) to Fontaine Ave. Ext. (Rt. 29 Bus.)

Barracks Road:



Leonard Sandridge:



Ivy Rd:



Fontaine Ave:



Avon St. Ext. Path (Rt. 742):

Mill Creek Dr. (Rt. 1150) to Stoney Creek Dr. (Rt. 1167) – Approx 4630 ft

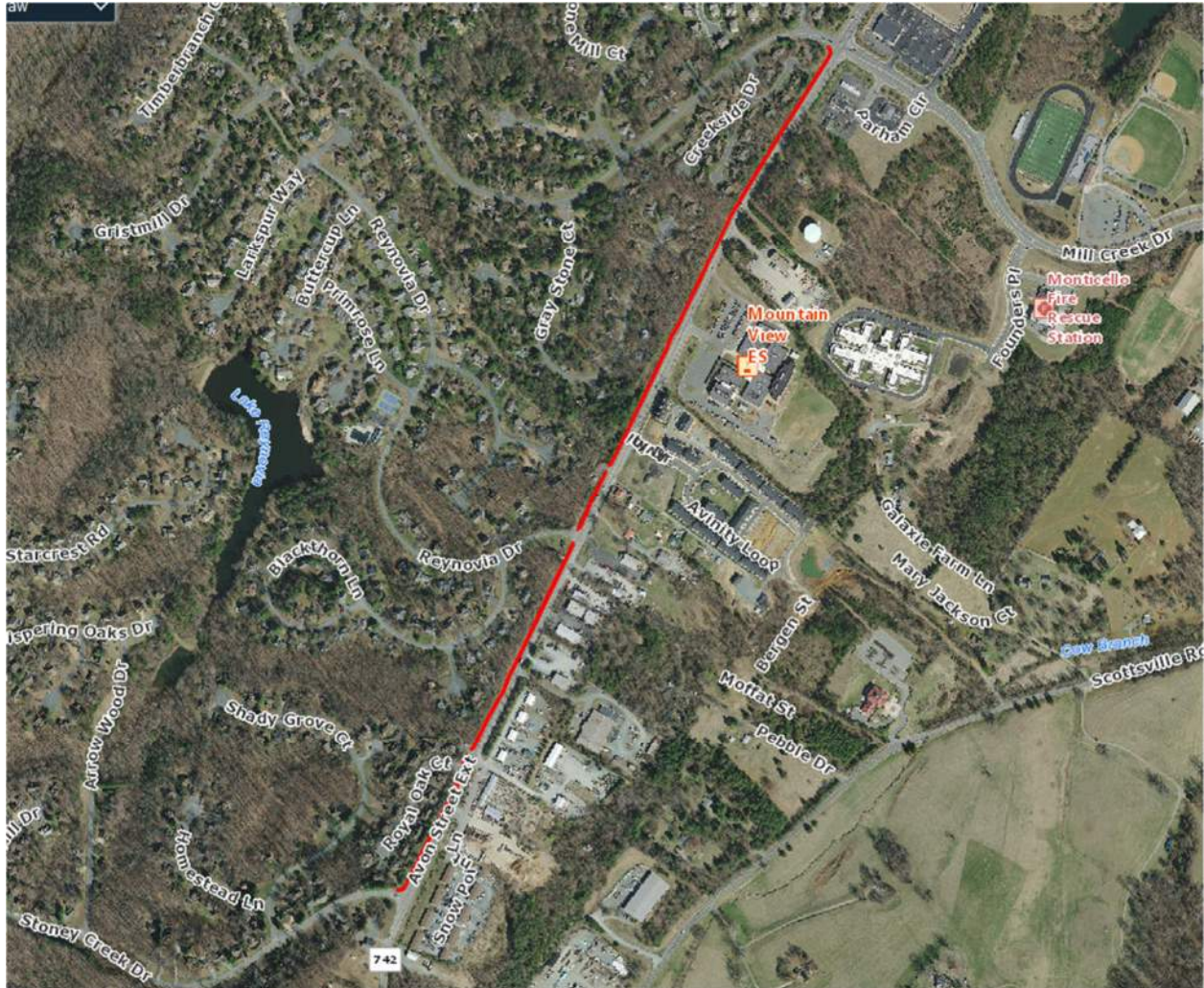

Four Seasons Dr. (Rt. 1456) Sidewalk:

Commonwealth Dr. (Rt. 852) to End of woodline across from Woodlake Dr. (Rt. 1457) - approx. 570 ft



Hillsdale Dr. (Rt. 866) Sidewalk:

C'ville City Line to Mall Dr. (Rt. 1695) – approx. 4,100 ft each side

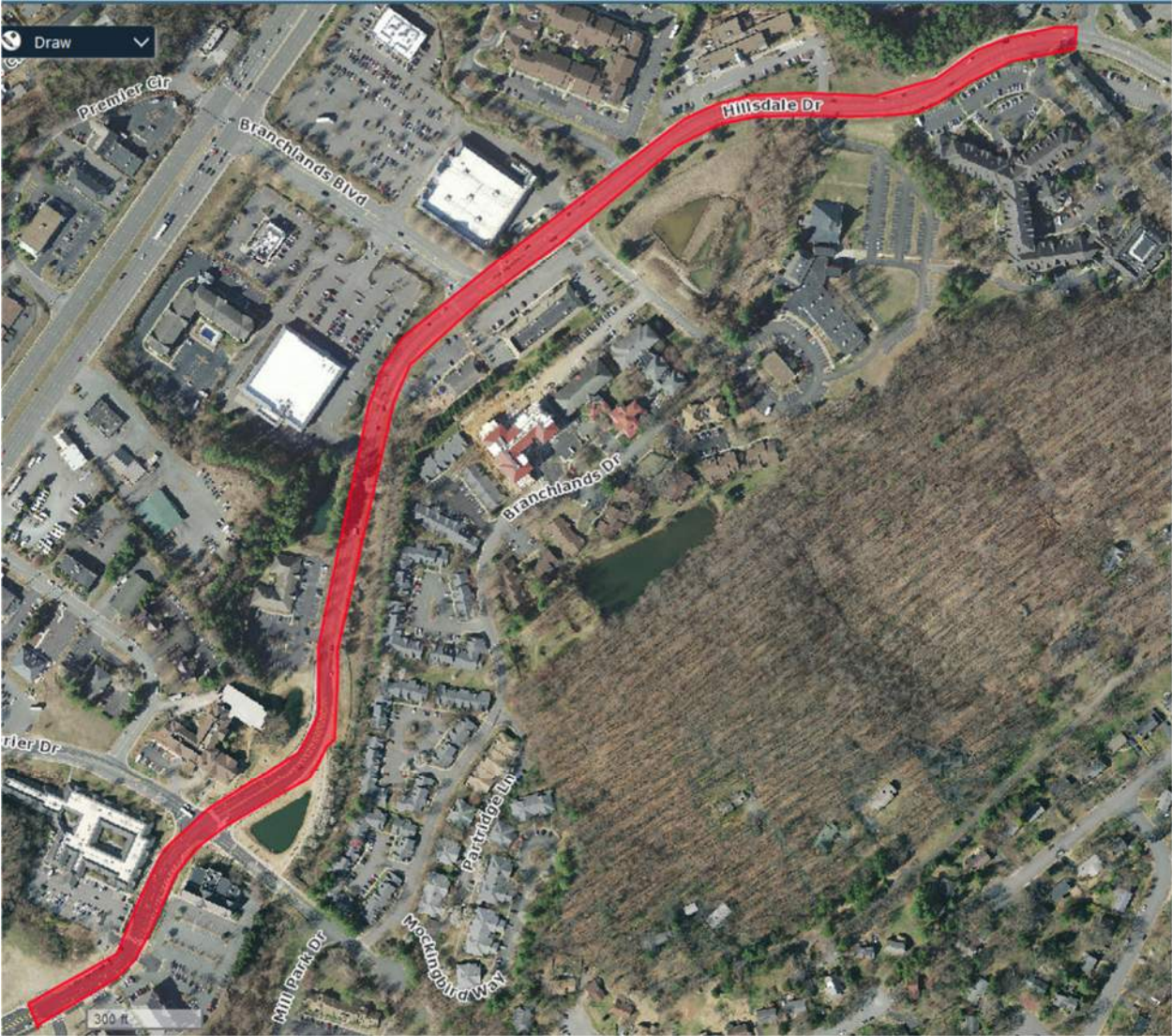

Commonwealth Dr./Greenbrier Dr. Corner:

225 Ft. Northwest corner on Greenbrier Dr. (Rt. 866) to 110 ft. southwest corner on Commonwealth Dr. (Rt. 852) – approx. 350 ft

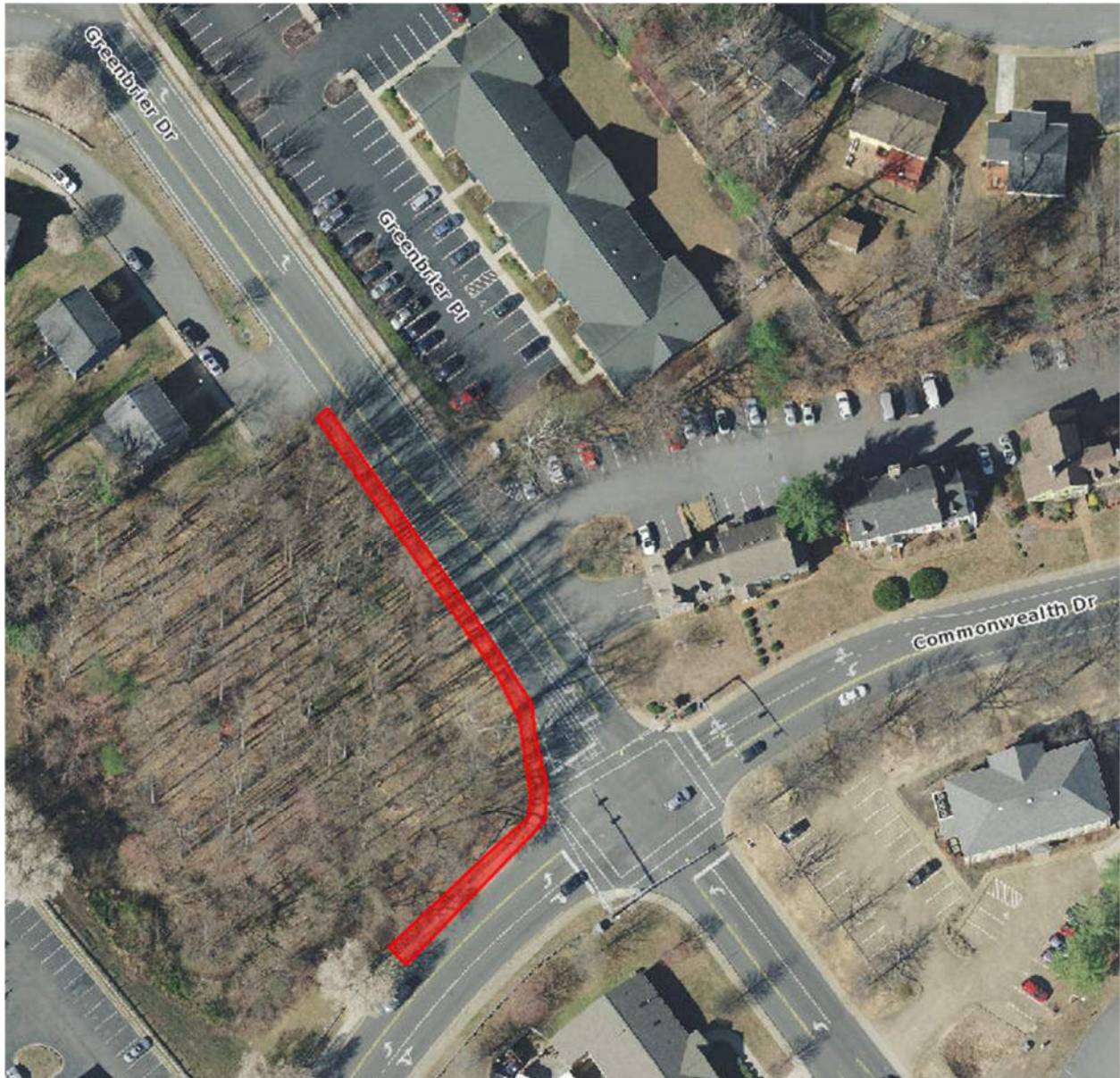

Spraying and Trimming

Stony Point Rd (Rt. 20 North):

Richmond Rd. (Rt. 250) to Elk Dr. (Rt. 1421)/Fontana Dr. (Rt. 1765) – approx. 2740 ft



Rio Rd. East (Rt. 631):

Median in John W. Warner Pkwy. To Seminole Trail (Rt. 29 North) – approx. 1.6 miles

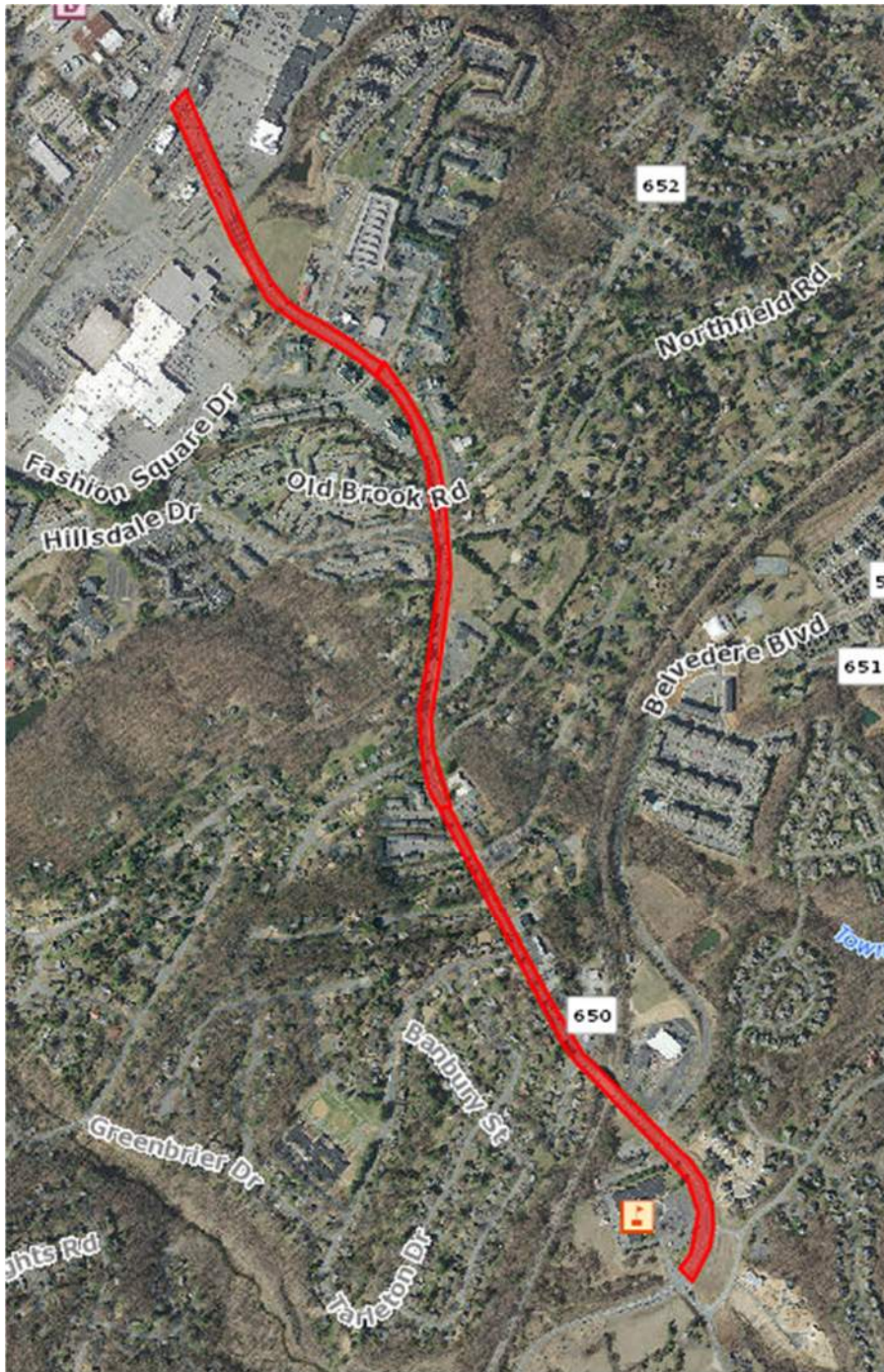

Rio Rd. West (Rt. 631)/Hydraulic Rd. (Rt. 743):

Seminole Trail (Rt. 29 South) to Seminole Trail (29 South @ Emmet St.) – approx. 2.9 miles

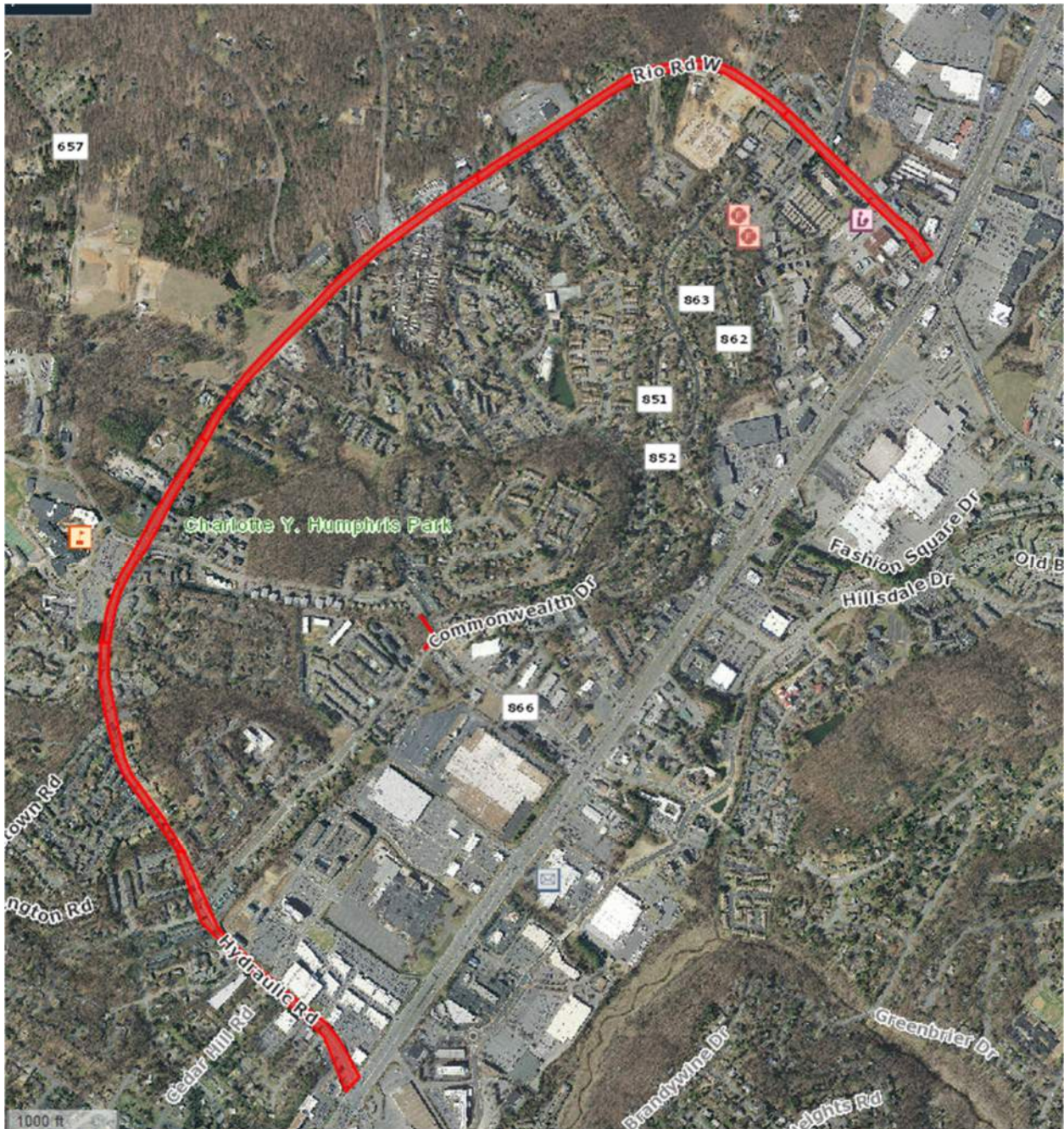

Richmond Rd. (Rt. 250 East @ Pantops):

C'ville City Limits to State Farm Blvd. (Rt. 1117)/Luxor Rd. (PVT) – Approx 1 mile

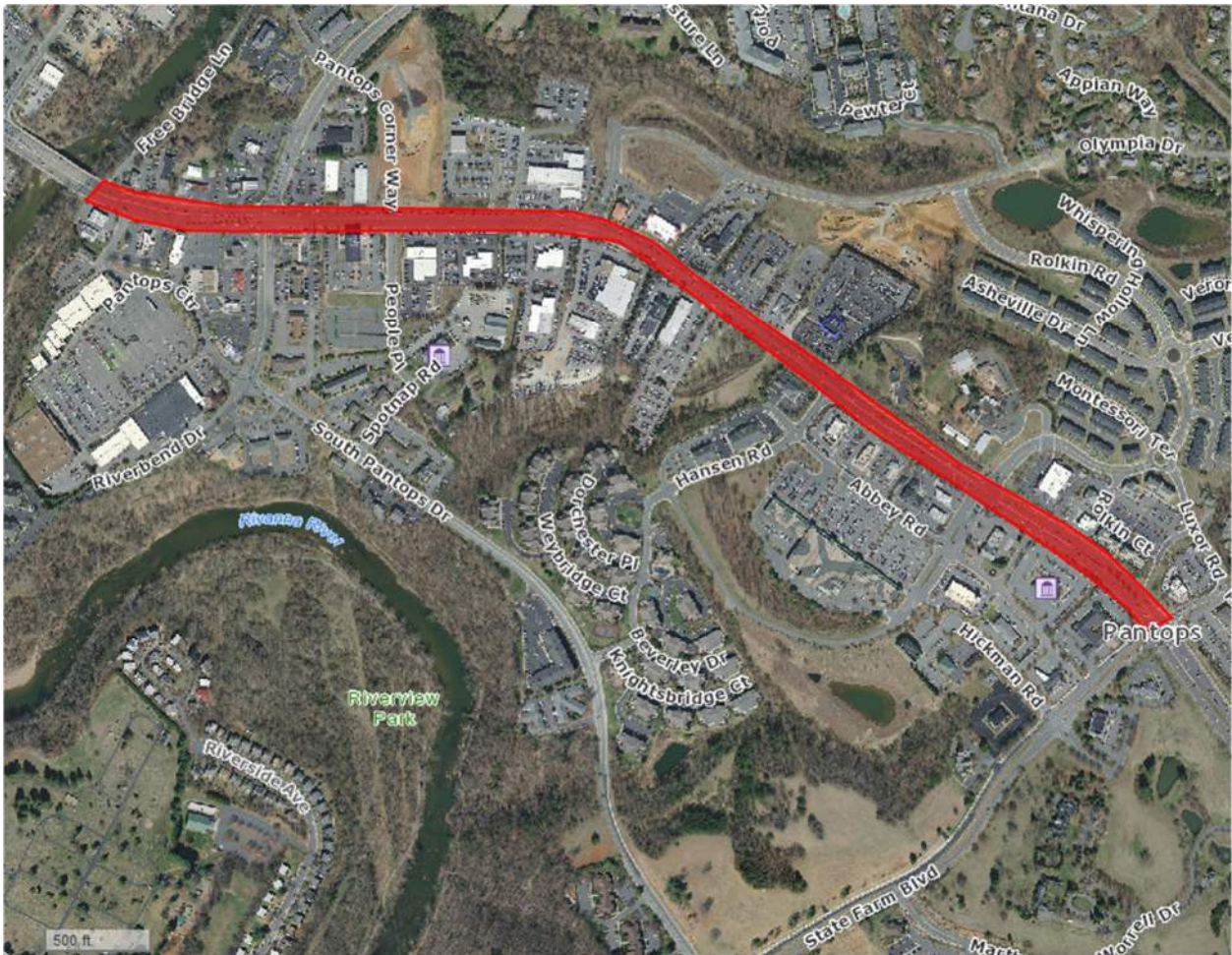

Mill Creek Dr.:

Scottsville Rd. (Rt. 20 South) to Avon St. (Rt. 742) – Approx 4400 ft

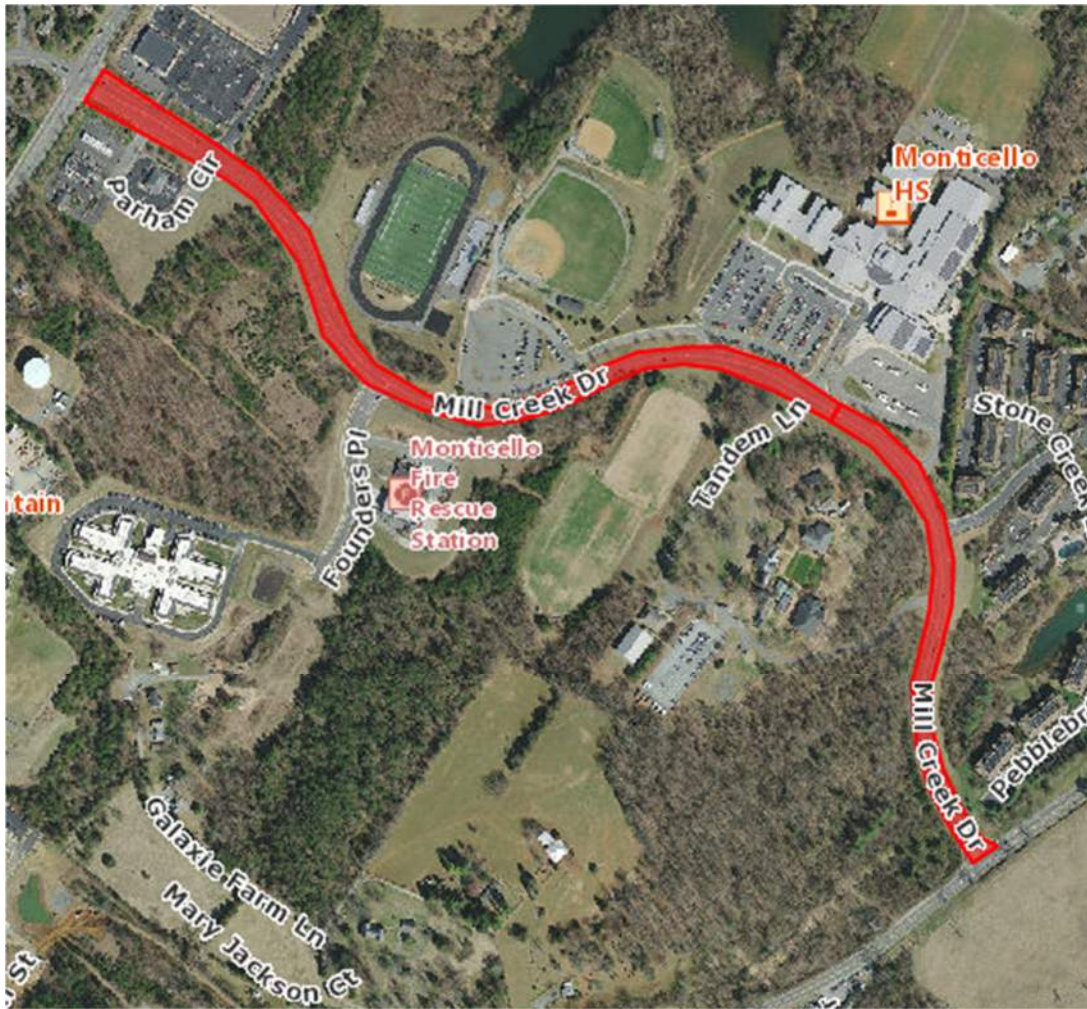

Commonwealth Dr:

Hydraulic Rd. (Rt. 743) to Dominion Dr. (Rt. 851) – Approx 1.2 miles



Berkmar Dr. (Rt. 1403):

Rio Rd. West (Rt. 631) to Hilton Heights Rd. (Rt. 1403) – Approx 1.1 miles



Towncenter Blvd. (Rt. 1403):

Seminole Trail (Rt. 29 South) to Berkmar Dr. (Rt. 1403) – Approx 1100 ft



Branchlands Blvd. (Rt. 1694):

Seminole Trail (Rt. 29 South) to Hillsdale Dr. (Rt. 1340) – Approx 750 ft



Hillsdale Dr. (Rt. 866):

C'ville City Limits to Rio Rd. East (Rt. 631) – Approx 1.1 miles



Greenbrier Dr. (Rt. 866):

Seminole Trail (Rt. 29 North) to Hillsdale Dr. (Rt. 1340) – Approx 1000 ft

