

Commonwealth of Virginia  
**Sample Ballot**  
County of Albemarle  
Pct. 305 - Country Green  
Democratic Party Presidential Primary  
Tuesday, March 5, 2024

**Instructions to voters**

To vote for a candidate, use a black pen to fill in the oval next to the name, like this:

If you want to change a vote or have made a mistake, ask an election worker for another ballot.

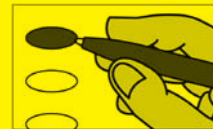

If you make marks on the ballot besides filling in the oval, your votes may not be counted.

**President**  
Vote for only one

- Marianne Williamson
- Joseph R. Biden, Jr.
- Dean Benson Phillips

**END OF BALLOT**

SAMPLE

**Ballot Style # 043**

**Typ:02 Seq:0012 Spl:01**

**305 - Country Green**

**CD 5**

SAMPLE

**Ballot Style # 043**

**Typ:02 Seq:0012 Spl:01**

**305 - Country Green**

**CD 5**

**Authorized by the Electoral Board of the County of Albemarle, PMB 160, 435 Merchant Walk Square, Suite 300, Charlottesville, VA 22902**  
The authority statement printed above must be removed and replaced with the appropriate authority statement for the candidate, committee, individual or group using this ballot for their own purposes. Any reproduction of this MAY NOT be printed on white paper. The authority statement used for this ballot must comply with the requirements of either federal or state law, as appropriate. For state requirements, see §24.2-622 and §24.2-956 of the Code of Virginia. For federal requirements, call the Federal Election Commission, 1-800-424-9530.