County of Albemarle
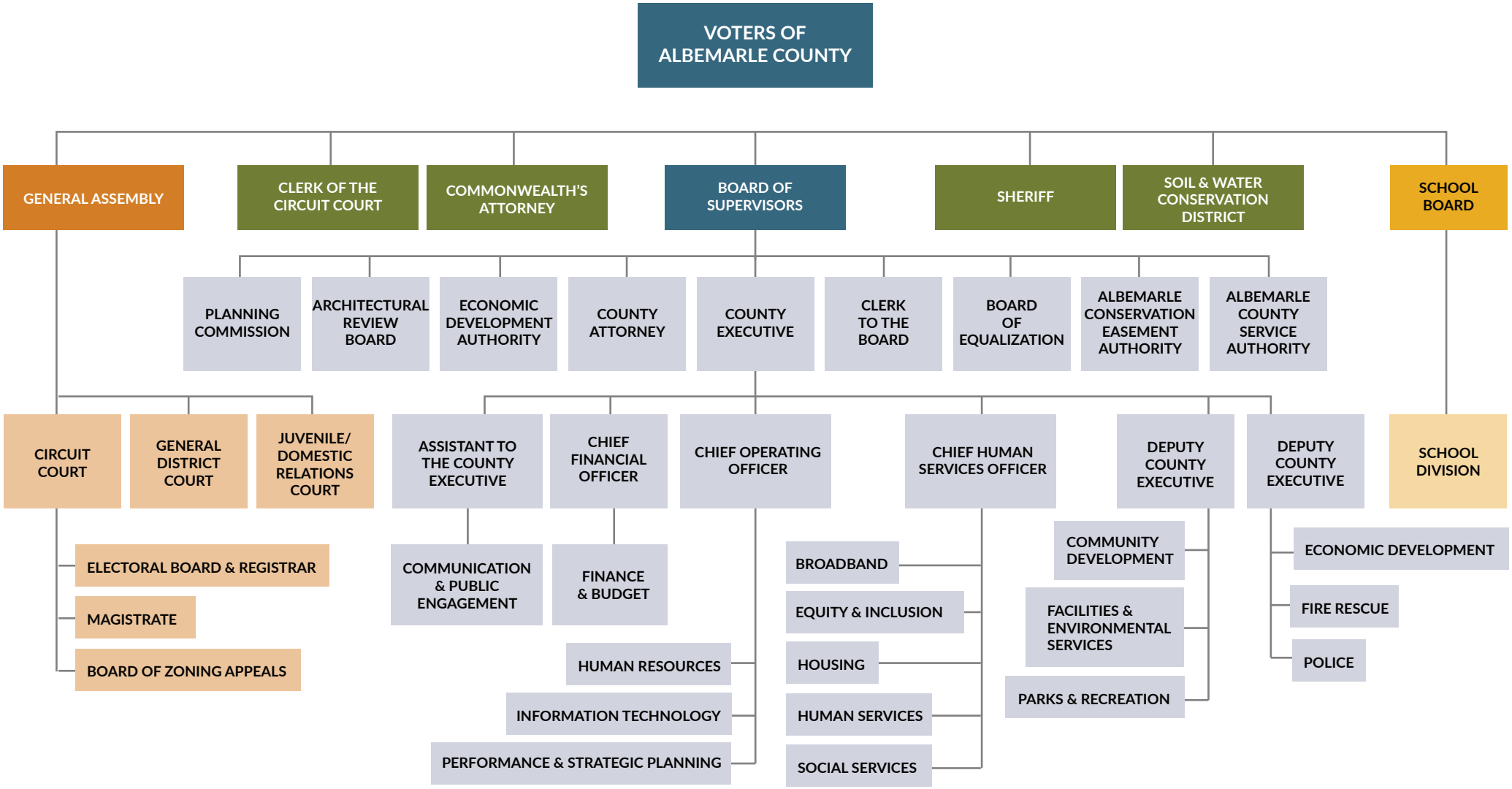
ORGANIZATIONAL CHART