

Commonwealth of Virginia
Sample Ballot
County of Albemarle
Pct. 202 - University
Democratic Party Primary Election
Tuesday, June 18, 2024

Instructions to voters

To vote for a candidate, use a black pen to fill in the oval next to the name, like this:

If you want to change a vote or have made a mistake, ask an election worker for another ballot.

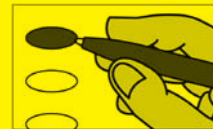

If you make marks on the ballot besides filling in the oval, your votes may not be counted.

**Member
House of Representatives
5th District**
Vote for only one

- Gloria Tinsley Witt**
- Paul A. Riley**
- Gary L. Terry**

END OF BALLOT

SAMPLE

Ballot Style # 038

Typ:02 Seq:0007 Spl:01

202 - University

CD 5

SAMPLE

Ballot Style # 038	Typ:02 Seq:0007 Spl:01	202 - University	CD 5
---------------------------	-------------------------------	-------------------------	-------------

Authorized by the Electoral Board of the County of Albemarle, PMB 160, 435 Merchant Walk Square, Suite 300, Charlottesville, VA 22902
The authority statement printed above must be removed and replaced with the appropriate authority statement for the candidate, committee, individual or group using this ballot for their own purposes. Any reproduction of this MAY NOT be printed on white paper. The authority statement used for this ballot must comply with the requirements of either federal or state law, as appropriate. For state requirements, see §24.2-622 and §24.2-956 of the Code of Virginia. For federal requirements, call the Federal Election Commission, 1-800-424-9530.