

Commonwealth of Virginia

Sample Ballot

County of Albemarle

Pct. 606 - Mechums River

General and Special Elections

Tuesday, November 5, 2024

Instructions to voters

To vote for a candidate, use a black pen to fill in the oval next to the name, like this:

To vote on an issue, fill in the oval next to Yes or No.

To write in a qualified candidate who is not already on the ballot, fill in the oval and write the name of the person on the line.

If you want to change a vote or have made a mistake, ask an election worker for another ballot.

If you make marks on the ballot besides filling in the oval, your votes may not be counted.

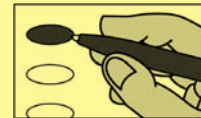

President and Vice President

Vote for only one

- Democratic Party**
Electors for
**Kamala D. Harris, President and
Tim Walz, Vice President**
- Republican Party**
Electors for
**Donald J. Trump, President and
JD Vance, Vice President**
- Green Party**
Electors for
**Jill E. Stein, President and
Rudolph T. Ware III, Vice President**
- Libertarian Party**
Electors for
**Chase R. Oliver, President and
Mike ter Maat, Vice President**
- Independent**
Electors for
**Claudia De la Cruz, President and
Karina Garcia, Vice President**
- Independent**
Electors for
**Cornel R. West, President and
Melina Abdullah, Vice President**
- _____
Write-in

Member House of Representatives 5th District

Vote for only one

- Gloria Tinsley Witt - D**
- John J. McGuire III - R**
- _____
Write-in

Proposed Constitutional Amendment

Should the Constitution of Virginia be amended so that the tax exemption that is currently available to the surviving spouses of soldiers killed in action is also available to the surviving spouses of soldiers who died in the line of duty?

- Yes**
- No**

END OF BALLOT

Member United States Senate

Vote for only one

- Timothy M. Kaine - D**
- Hung Cao - R**
- _____
Write-in

Ballot Style # 091

Typ:01 Seq:0091 Spl:01

606 - Mechums River

SAMPLE

Ballot Style # 091

Typ:01 Seq:0091 Spl:01

606 - Mechums River

Authorized by the Electoral Board of the County of Albemarle, PMB 160, 435 Merchant Walk Square, Suite 300, Charlottesville, VA 22902
The authority statement printed above must be removed and replaced with the appropriate authority statement for the candidate, committee, individual or group using this ballot for their own purposes. Any reproduction of this MAY NOT be printed on white paper. The authority statement used for this ballot must comply with the requirements of either federal or state law, as appropriate. For state requirements, see §24.2-622 and §24.2-956 of the Code of Virginia. For federal requirements, call the Federal Election Commission, 1-800-424-9530.