

C. The parcel contains a recognized **Natural Heritage Resource**, including a DCR Element Occurrence (rare species or significant natural community), a DCR Conservation Site, or Stream Conservation Unit, or a recognized and verified site that supports biodiversity. (*E.g.* locations of locally rare species or habitats, or those identified through scientific studies)

- Proposed scoring:

- DCR Conservation Site or SCU, or other verified resource = 2 points
- DCR Element Occurrence = 3 points

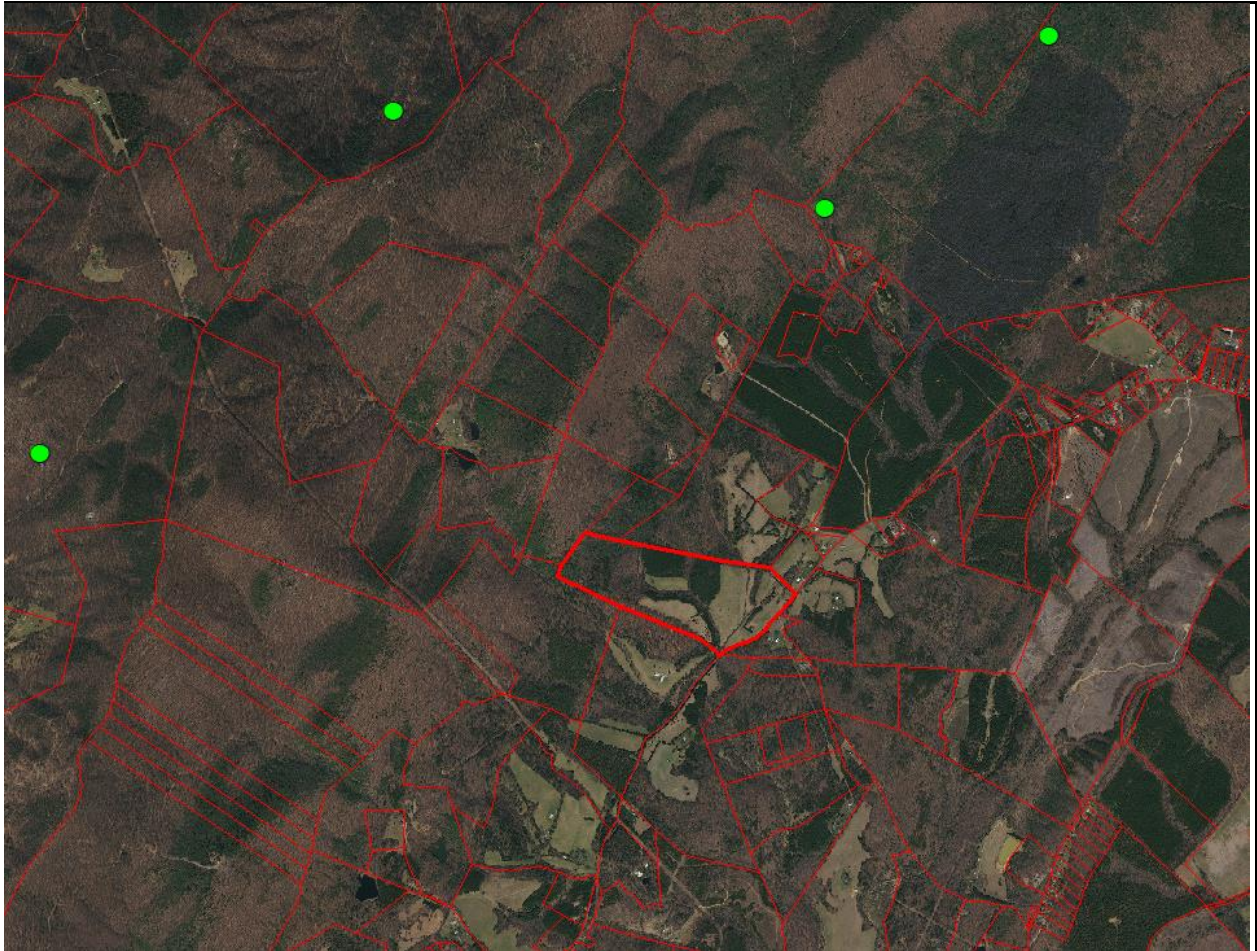

**Stargell (TM 119, Parcel 7)**

Scored 0 points: NH priority important sites not on property but “BWG important sites merged” overlaps (see below)



**Stargell (TM 119, Parcel 7)**

Scored 0 points: NH priority important sites not on property but "BWG important sites merged" overlaps





**Evans (TM 89, Parcel 63)**

Scored 3 points: NH important site on property and "BWG important sites merged" overlaps



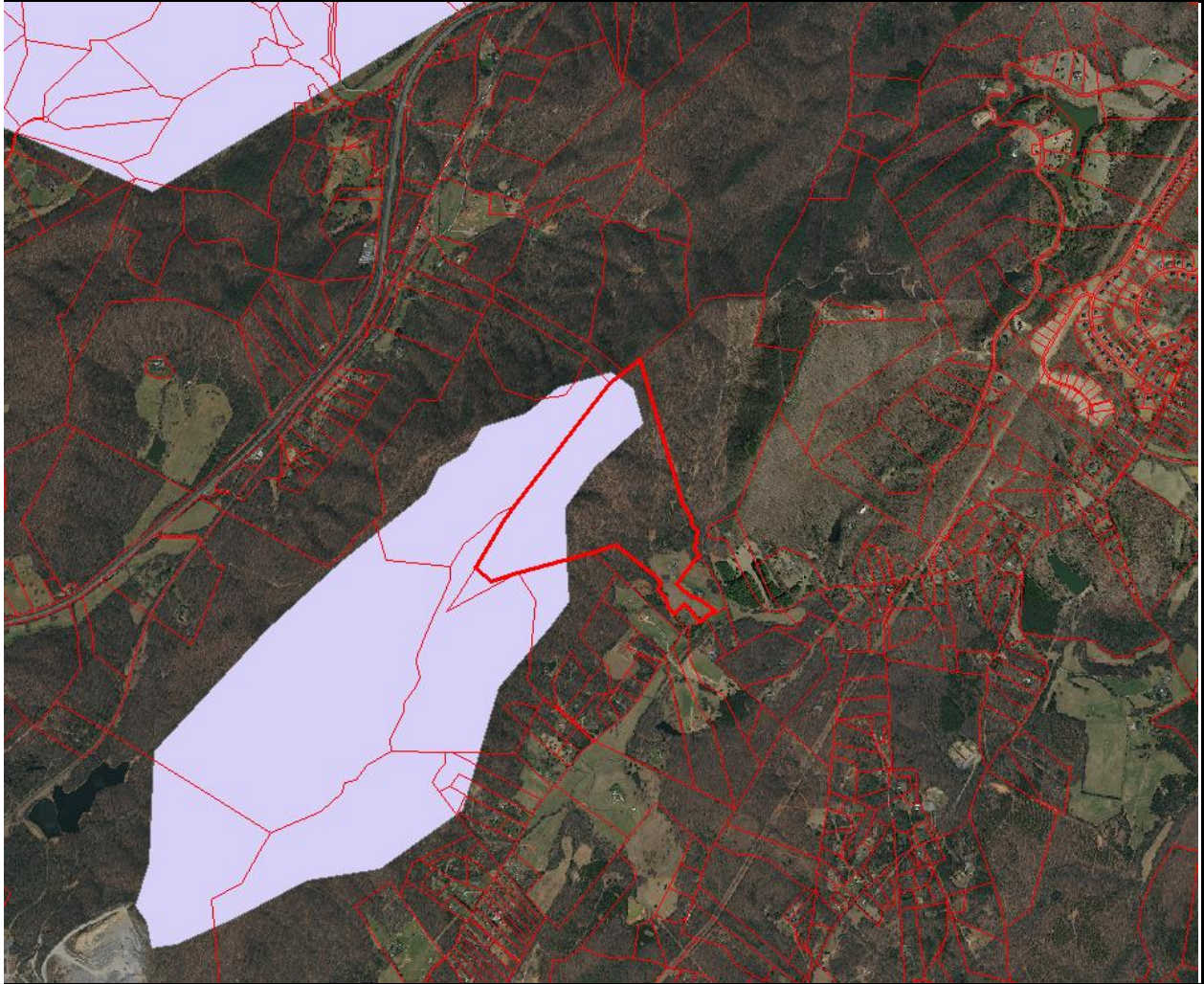

**Evans (TM 89, Parcel 63)**

Scored 3 points: NH important site on property and "BWG important sites merged" overlaps